

**NOTICE!!**

**These documents have been scanned!**

**Do not place un-scanned documents beneath this notice!**

**Do not remove this notice from this file!**

GPO Jacket No. 560-102  
Print Order 61540  
Rise Business Services, LLC  
Job=AZ15 5/6/2019



Box Number= AZ15020



Claim Begin-End: AMC436650-AMC436651

1 Initial Receipt



AZ15020-19

AMC435945-AMC436659

**AMC#**

**DATE CLOSED**

**REMARKS**

436650

AMC#	DATE CLOSED	REMARKS
436650		

**United States Department of the Interior**  
**Bureau of Land Management**  
 LANDS/RECREATION & PLANNING  
 ONE N CENTRAL AVE  
 PHOENIX, AZ 85004 -2203  
 Phone: 602-417-9200

Receipt

No: 3488054

<b>Transaction #:</b> 3588309	
<b>Date of Transaction:</b> 02/05/2016	
<b>CUSTOMER:</b>	
DAVID COOPER KNIGHT 109 FIR ST ELKO,NV 89801-3023 US	

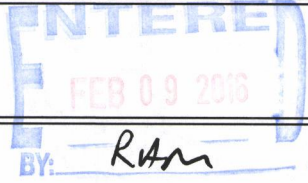

LINE #	QTY	DESCRIPTION	REMARKS	UNIT PRICE	TOTAL
1	2.00	LOCATABLE MINERALS / MINING CLAIMS-NEW,UNADJUD, ONE OR MORE AUTH NOS / NEW MINING CLAIMS LOCATION FEE <b>CASES:</b> AMC436650/\$37.00, AMC436651/\$37.00		- n/a -	74.00
2	2.00	LOCATABLE MINERALS / MINING CLAIMS-NEW,UNADJUD, ONE OR MORE AUTH NOS / NEW MINING CLAIM PROCESSING FEE <b>CASES:</b> AMC436650/\$20.00, AMC436651/\$20.00		- n/a -	40.00
3	2.00	LOCATABLE MINERALS / MINING CLAIMS-NEW,UNADJUD, ONE OR MORE AUTH NOS / NEW MINING CLAIMS MAINTENANCE FEE <b>CASES:</b> AMC436650/\$155.00, AMC436651/\$155.00		- n/a -	310.00
<b>TOTAL:</b>					<b>\$424.00</b>

PAYMENT INFORMATION			
1	AMOUNT:	424.00	POSTMARKED: 02/01/2016
	TYPE:	CHECK	RECEIVED: 02/04/2016
	CHECK NO:	3898	
	NAME:	CARLIN TREND MINING SERVICES 369 5TH ST ELKO NV 89801 US	

REMARKS

This receipt was generated by the automated BLM Collections and Billing System and is a paper representation of a portion of the official electronic record contained therein.

**NOTICE!!**

**These documents have been scanned!**

**Do not place un-scanned documents beneath this notice!**

**Do not remove this notice from this file!**

GPO Jacket No. 560-102  
Print Order 61540  
Rise Business Services, LLC  
Job=AZ15 5/6/2019



Box Number= AZ15020



Claim Begin-End: AMC436650-AMC436651

2 Correspondence



AZ15020-19

AMC435945-AMC436659



Brown, Pauline <paulinebrown@blm.gov>

---

**Fwd: BB 8 (AMC427882) and BB 9 (AMC427883) placer claims, Yavapai County, AZ**

1 message

---

**Thrower, Amy** <athrower@blm.gov>  
To: Pauline Brown <paulinebrown@blm.gov>

Tue, Sep 27, 2016 at 12:46 PM

Hi Pauline,

this is the info that I received from Mr. Knight. He is going to restake BB9 and is amending BB8 to state that it is a bench placer. There are pictures and maps attached to put in the file.

Amy

----- Forwarded message -----

From: [David Knight](mailto:davidcknight@frontiernet.net) <davidcknight@frontiernet.net>

Date: Tue, Sep 20, 2016 at 3:47 PM

Subject: BB 8 (AMC427882) and BB 9 (AMC427883) placer claims, Yavapai County, AZ

To: Amy Thrower <athrower@blm.gov>

Cc: David Knight <davidcknight@frontiernet.net>

Good Afternoon Ms. Thrower:

Hope you have been well.

Thank you for sending the definitions of placer deposits.

In light of our conversations and your suggestions **we will restake and file BB 9** to conform to aliquot subdivisions of the public lands survey.

**We are going to amend BB 8 since** it contains bench placers consisting of terraces and flood planes on valley walls and slopes above the current river bed (please see attached photos) and due to the presence of non mineral lands and other unpatented mining claims, The orientation of BB 8 makes it most compact and efficient way to cover the placer ground when considering non mineral lands, unpatented mining claims and bench gravels

This orientation of BB 8 makes it the most compact and efficient way to cover the placer ground, since there appears to be discrepancies with the location of Big Bug Gold # 5 (AMC417509), whose precise location is not known, and may not be valid considering the description of the location notice that the location notice and monument are placed placed on private non mineral ground and there were senior claims in the area prior to the location of Big Bug Gold #5 and Big Bug Gold #5 was not amended to cover the ground when the senior claim became invalid. We have conducted several surveys attempting to find the described 6 foot posts in the location notice and have not been able to find them. We understand that the BLM considers this a civil matter.

I tried to design an aliquot subdivision for BB 8, but could not orient one claim to cover the placer ground.

Attached are maps, documents and photos that document my reasons.

Thank you for your time, input and help. If you wish to contact me please use my Cell Number: 775-934-5453. I am in Arizona for the next 6 days.

Best Regards,  
David C. Knight  
Carlin Trend Mining Services  
369 Fifth Street  
Elko, Nevada 89801  
(775) 778-0668 ext. 23  
[www.carlin-trend.com](http://www.carlin-trend.com)

This email may contain information that is confidential and/or subject of legal privilege intended only for the use by the intended recipient. If you are not the intended recipient or the person responsible for delivering the message to the intended recipient, be advised that you have received this message in error and that any dissemination, copying or use of this message is strictly forbidden, as is the disclosure of information therein. If you received this email in error please notify the sender immediately and destroy the documents.

--

Amy Thrower

Supervisory Land Law Examiner  
U.S. Department of the Interior  
Bureau of Land Management (AZSO-931)  
One North Central Ave Suite 800  
Phoenix, AZ 85004  
Athrower@[blm.gov](mailto:blm.gov)  
602-417-9334

---

**7 attachments**

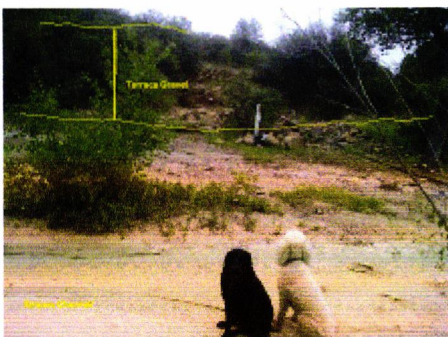

**BB8-20160916-01003 Labeled.jpg**  
275K



**BB8-20160919-01000 Labeled.jpg**  
257K



**BB8-20160919-01008 Labeled.jpg**  
285K

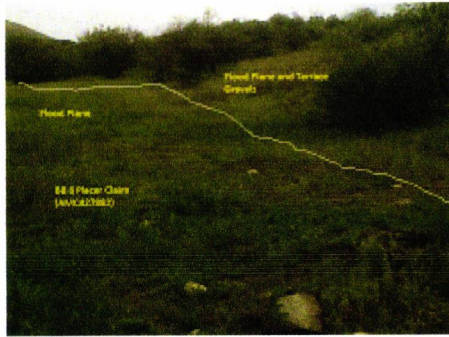

**BB8-20160919-01013 Labeled.jpg**  
193K

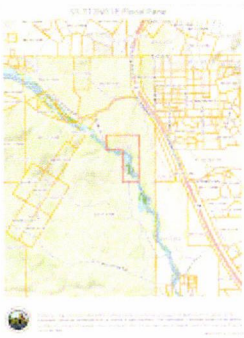

**s5t12nr1e flood plane.png**  
573K

 **2011\_0030631 Bornstien.pdf**  
109K

 **Big Bug S5 1 12000 private labels.pdf**  
1583K



Terrace Gravel

Stream Channel





Terrace Gravel

BB 8 Placer Claim  
(AMC427882)

Bed Rock



Terrace Gravels

Bed Rock

BB 8 Placer Claim  
(AMC427883)



Flood Plane

Flood Plane and Terrace  
Gravels

BB 8 Placer Claim  
(AMC427882)

# S. T12NR1E Flood Panel

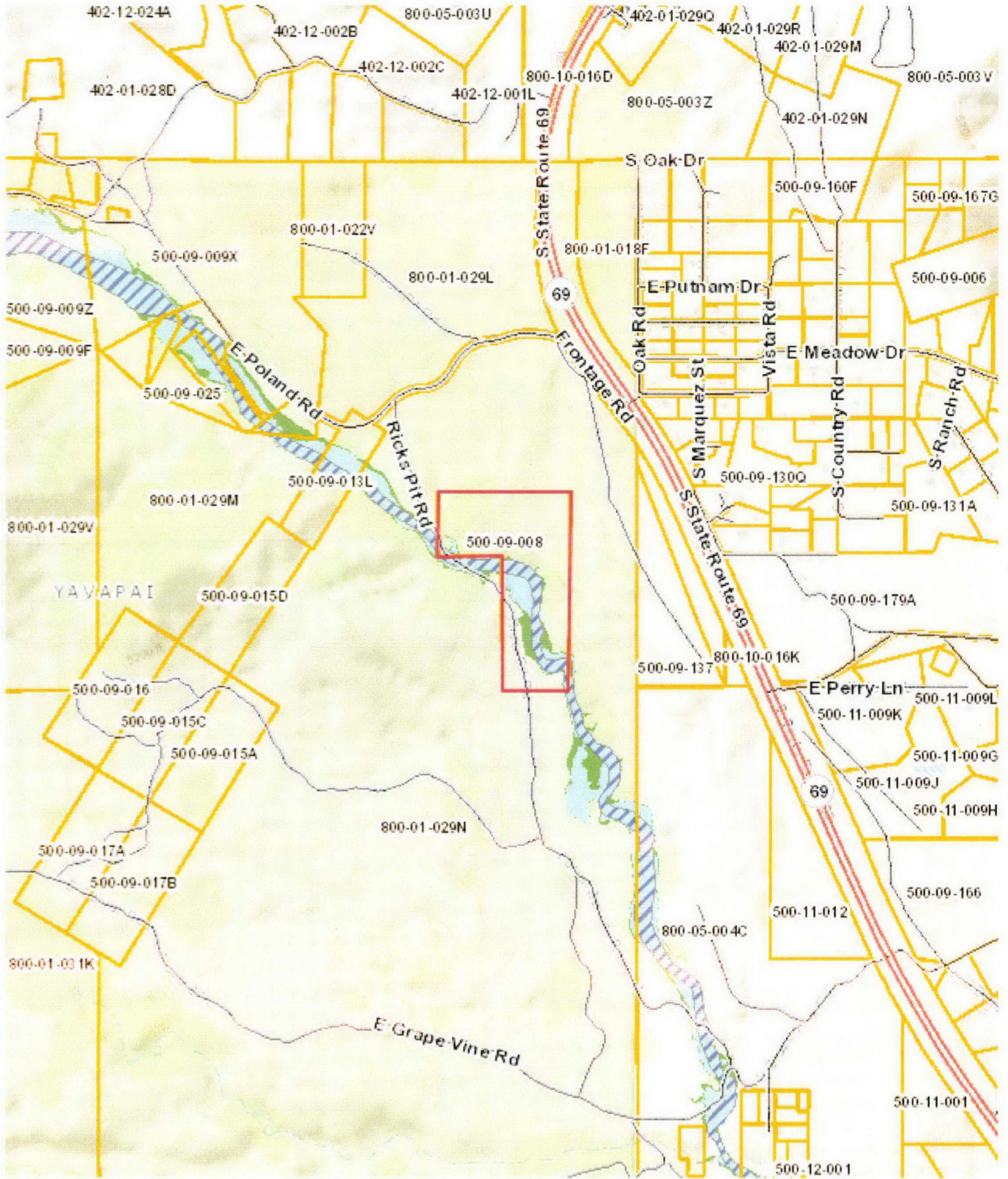

*Disclaimer: Map and parcel information is believed to be accurate but accuracy is not guaranteed. No portion of the information should be considered to be, or used as, a legal document. The information is provided subject to the express condition that the user knowingly waives any and all claims for damages against Yavapai County that may arise from the use of this data.*



FEE  
\$7  
\$8  
\$5  
\$1  
\$

RETURN TO:  
JEFFREY BORNSTEIN  
1533 N. 71st ST  
MESA, AZ 85207

LOCATION NOTICE FOR PLACER MINING CLAIM

NOTICE IS HEREBY GIVEN that the BIG BUG GOLD  
#5 placer mining claim has been located by  
JEFFREY BORNSTEIN whose current mailing  
address is 1533 N. 71st ST  
MESA, AZ 85207

BLM  
Date  
Stamp

Copy

The general course of this claim is MAYER and it is situated in  
YAVAPAI County, Arizona.

This claim is 1,320' feet in length and 1,320 feet in width. This claim runs from the  
location monument on which this location notice is posted approximately 1,320 feet in a E  
direction to the NE end line and 1,320 feet in a S direction to the SE end line.  
This claim is marked by four monuments, one at each corner of the claim.

The location monument on which this notice is posted is situated within Section 5, Township  
12 N, Range 1 E, Gila Salt River Base and Meridian, Arizona. This claim encompasses  
portions of the following legal subdivision(s) if located by legal subdivision or the following quarter section (s),  
section (s), Township (s) and Range (s) NW 1/4 OF THE SE 1/4 OF SECTION  
5, TOWNSHIP 12N RANGE 1E, Gila Salt River Base and Meridian, Arizona.

The locality of this claim with reference to some natural object or permanent monument and additional  
information (if any) concerning its locality are as follows: 6" WOOD MARKERS

DATED AND POSTED on the ground this 1ST day of MAY, 2011.

LOCATOR (s) JEFFREY BORNSTEIN, JEROME BORNSTEIN  
CARYL BORNSTEIN, JOSH DAWSON

Form MCF102  
Revised July 2005



RECORDERS MEMO: LEGIBILITY  
QUESTIONABLE FOR GOOD REPRODUCTION

### MINING CLAIM MAP

Lode ( ) Placer (X)

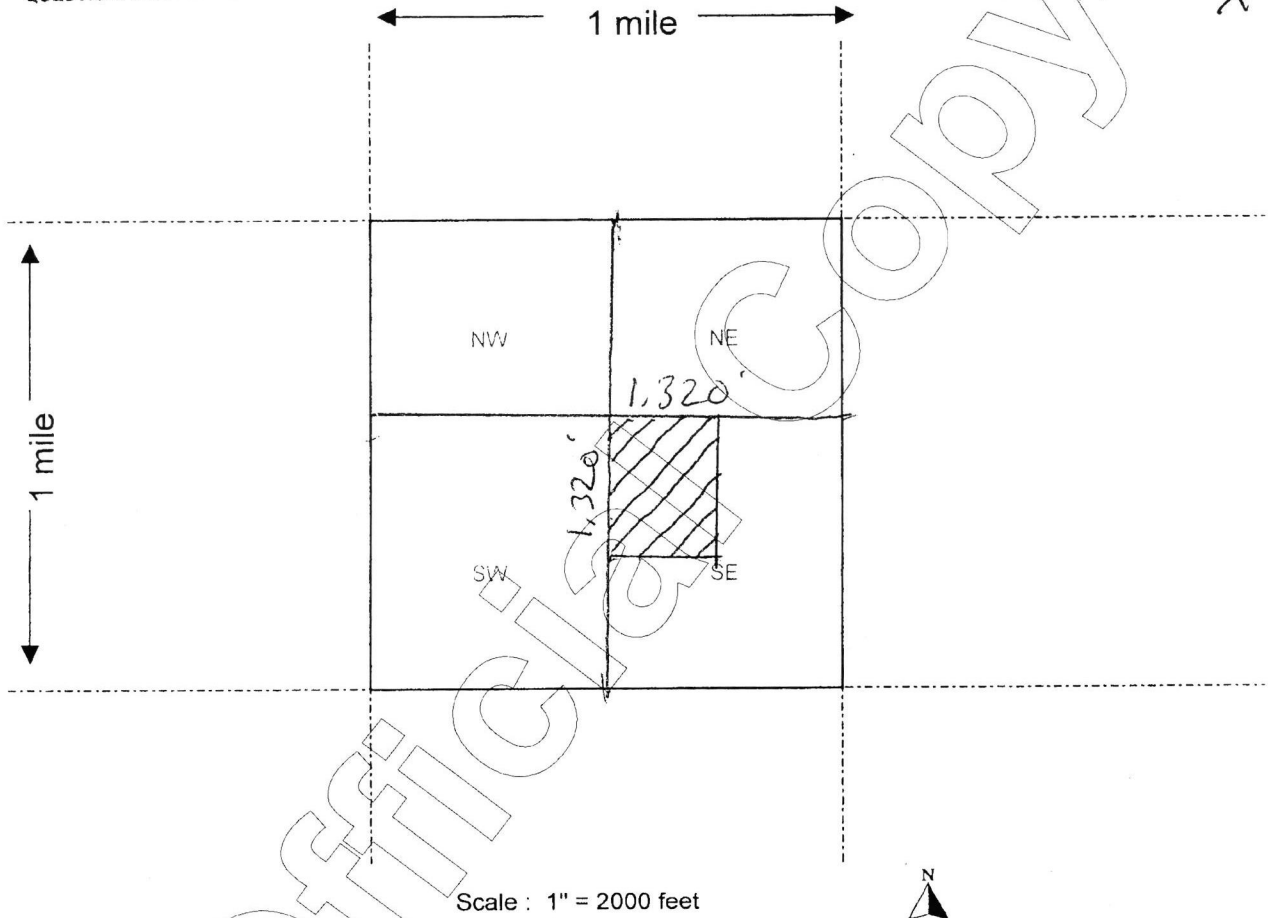

1. The above map depicts the BIG BUG GOLD #5 mining claim, which is located in Section (s) 5, Township 12 N, Range 1 E, Gila and Salt River Base and Meridian, YAVAPAI County, Arizona.

2. The type of corner and location monuments used are as follows: 6' WOOD MARKERS

3. The bearings and distances in degrees and feet between claim corners are as depicted on the map.

Form MCF100a  
Revised July 2005

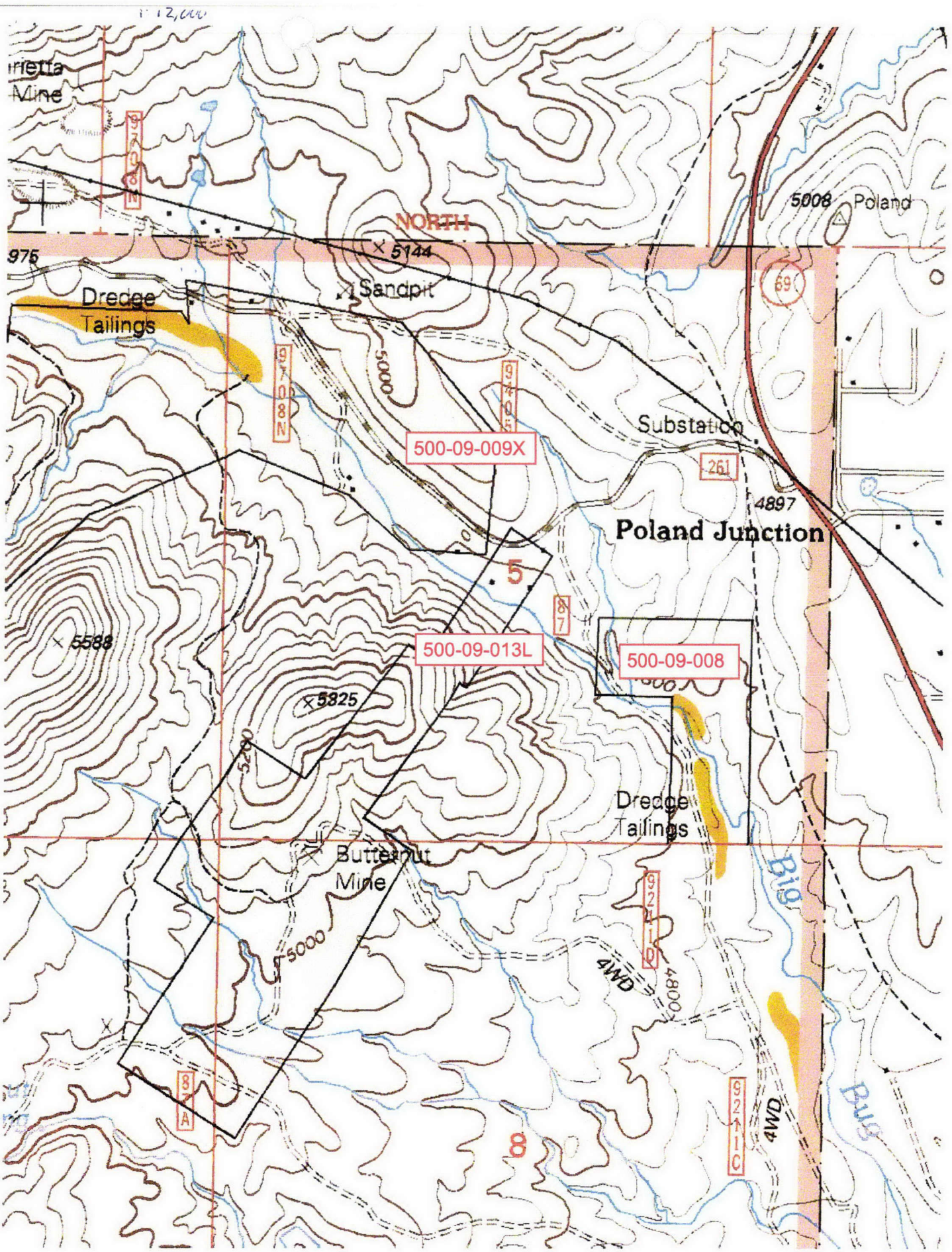

**SENDER: COMPLETE THIS SECTION**

- Complete items 1, 2, and 3.
- Print your name and address on the reverse so that we can return the card to you.
- Attach this card to the back of the mailpiece, or on the front if space permits.

1. Article Addressed to:

DAVID C KNIGHT,  
 DEBRA J KNIGHT  
 109 FIR ST  
 ELKO NV 89801-3023  
 920/PB/AMC436650



9590 9402 1568 5362 4563 91

\*2. Article Number (Transfer from service label)

7015 1660 0000 0271 8389

**COMPLETE THIS SECTION ON DELIVERY**

A. Signature

X *David C Knight*

- Agent
- Addressee

B. Received by (Printed Name)

DAVID C KNIGHT

C. Date of Delivery

8/29/16

D. Is delivery address different from item 1? If YES, enter delivery address below:

- Yes
- No

RECEIVED  
 STATE OFFICE  
 1 P 4: 10  
 ELKO NV ARIZONA

3. Service Type

- Adult Signature
- Adult Signature Restricted Delivery
- Certified Mail®
- Certified Mail Restricted Delivery
- Collect on Delivery
- Collect on Delivery Restricted Delivery

- Priority Mail Express®
- Registered Mail™
- Registered Mail Restricted Delivery
- Return Receipt for Merchandise
- Signature Confirmation™
- Signature Confirmation Restricted Delivery

DD 9-28-16



USPS TRACKING# 0117

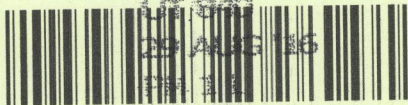

First-Class Mail  
Postage & Fees Paid  
USPS  
Permit No. G-10

9590 9402 1568 5362 4563 91

**United States  
Postal Service**

• Sender: Please print your name, address, and ZIP+4® in this box•

UNITED STATES  
DEPARTMENT OF THE INTERIOR  
Bureau of Land Management  
Arizona State Office  
One N. Central Avenue, Suite 800  
Phoenix, AZ 85004-4427

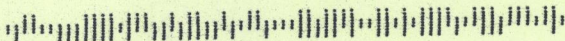



# United States Department of the Interior



BUREAU OF LAND MANAGEMENT

Arizona State Office

One North Central Avenue, Suite 800

Phoenix, Arizona 85004-4427

www.blm.gov/az/

**AUG 22 2016**

*9-22-16  
Amended  
AMC 436650  
will Re-locate  
AMC 436651*

In Reply Refer To:  
3800 (9200) PB  
AMC436650

CERTIFIED MAIL - RETURN RECEIPT REQUESTED No. 7015 1660 0000 0271 8389

## NOTICE

DAVID C KNIGHT  
DEBRA J KNIGHT  
109 FIR ST  
ELKO, NV 89801-3023

:  
:  
:

This Notice Affects the Claims  
Shown in the Block Below.

---

AMC436650, AMC436651  
BB 8; BB 9

---

### Mining Claim Location Notice(s) – Amendment(s) Required

Pursuant to Title 43 Code of Federal Regulations (CFR) 3832.1, the Bureau of Land Management (BLM), Arizona State Office, received your notices of location for recording mining claims. In accordance with 43 CFR 3832.12, the claims listed above cannot be accepted as filed and must be amended as noted below.

- 1) The location notices for the above listed placer mining claims state that they are gulch placer mining claims. These claims are identical to the claims previously filed under AMC427882 and AMC427883. The administrative record of the Interior Board of Land Appeals, see IBLA 2016-20 (copy enclosed), supported BLM's conclusion that the claims do not qualify as gulch placer claims. The BLM found that AMC427883 was on flat land, and AMC427882 did have a slope on one side but the other side did not have a slope, thus on March 2, 2016, IBLA 2016-20 concluded there is **no** gulch.
- 2) The claims must be amended to conform to the U.S. Public Land Survey System and its rectangular subdivisions and you must provide adequate maps and describe the claims by aliquot parts and complete lots.

DD 9/28/16

Keep in mind that when amending a mining claim, no new ground can be taken in. A placer mining claim must contain at least 10 acres. Therefore an amended claim would have to contain at least 10 acres and must be described by aliquot parts. If this cannot be achieved, the claim should be relinquished and a new claim located correctly, rather than amending an incorrectly located claim.

If you are able to correctly amend the claims listed above and decide to do so, there is a \$10 BLM processing fee for each amendment. The amendments must be received by BLM within 30 days of your receipt of this notice. If the amendments are not received within the 30 day timeframe the mining claims will be declared null and void.

If additional information is required, please contact Pauline Brown at 602-417-9360. Please include your AMC serial number(s) on all correspondence.



Rebecca Heick  
Deputy State Director  
Lands, Minerals and Energy Division

Enclosure



United States Department of the Interior  
 Office of Hearings and Appeals  
 Interior Board of Land Appeals  
 801 N. Quincy St., Suite 300  
 Arlington, VA 22203

RH  
 Amy  
 PR

703-235-3750

703-235-8349 (fax)

COPY

DAVID C. AND DEBRA J. KNIGHT LIVING TRUST

IBLA 2016-20

Decided March 2, 2016

Appeal from and petition to stay a decision of the Bureau of Land Management declaring placer mining claims forfeited because claims were not properly described in Notices of Location. AMC427882, AMC427883.

Affirmed.

1. Administrative Procedure: Generally -- Mining Claims:  
 Location -- Mining Claims: Placer Claims

A party appealing a BLM decision declaring a placer mining claim forfeited bears the burden of showing BLM's decision is not supported by a rational basis or does not comply with the governing statute or regulations. Conclusory allegations of error, standing alone, do not discharge this burden.

2. Mining Claims: Location -- Mining Claims: Placer Claims

A claimant must describe a placer mining claim by aliquot part and complete lots using the U.S. Public Land Survey System and its rectangular subdivisions unless exceptions to that rule apply. Concerning the gulch placer exception, BLM regulations define a "gulch placer claim" as "a placer claim located on the bed of a river contained within steep, nonmineral canyon walls." 43 C.F.R. §§ 3830.5, 3832.12(c).

RECEIVED  
 DLM ADMINISTRATIVE OFFICE  
 2016 MAR - 8 P 3:05  
 PHOENIX, ARIZONA

APPEARANCES: David C. Knight, Trustee, for the David C. and Debra J. Knight Living Trust, Elko, Nevada.

OPINION BY CHIEF ADMINISTRATIVE JUDGE JONES

The David C. and Debra J. Knight Living Trust (Appellant) appeals from an October 7, 2015, Decision of the Arizona State Office, Bureau of Land Management

(BLM). In that Decision, BLM declared the following mining claims forfeited: BB 8 and BB 9 (BLM Serial Nos. AMC427882 and AMC427883). BLM declared the placer claims forfeited because they were not described according to the rule codified at 43 C.F.R. § 3832.12. Pursuant to that rule, placer mining claims must be described by aliquot part and complete lots using the U.S. Public Land Survey System and its rectangular subdivisions. However, the general rule has several exceptions, two of which are relevant to the matter before us: A placer mining claim may be described alternatively by metes and bounds if the claim (1) qualifies as a gulch placer claim, or (2) is bounded by other mining claims or nonmineral lands.<sup>1</sup> See *id.* At issue is whether Appellant has shown it meets the requirements for describing its placer mining claims because it followed the general rule or because its claims fit within one of the exceptions to the rule, that is, the claims qualify as gulch placer claims or are bounded by other mining claims or nonmineral land.

#### *Legal and Regulatory Background*

The General Mining Law of 1872 provides that placer claims “shall conform as near as practicable with the United States system of public-land surveys, and the rectangular sub-divisions of such surveys . . . .” 30 U.S.C. § 35 (2012). A claimant must describe placer mining claims by aliquot part and complete lots using the U.S. Public Land Survey System and its rectangular subdivisions unless an exception applies. 43 C.F.R. § 3832.12(c). Exceptions relevant to the matter before us are placer claims that are (1) gulch placer claims, or (2) bounded by other claims or nonmineral lands. 43 C.F.R. § 3832.12(c)(1)(ii)-(iii); see, e.g., *Melvin Helit*, 157 IBLA 111, 119-22 (2002) (AJ Hemmer, concurring); *United States v. Haskins*, 59 IBLA 1, 95-98, 88 I.D. 925, 972-74 (1981), *aff’d*, Civ. No. 82-2112 (C.D. Cal. 1984); *Snow Flake Fraction Placer*, 37 L.D. 250, 257-58 (1908).

A “gulch placer claim” is “a placer claim located on the bed of a river contained within steep, nonmineral canyon walls. The form of the river valley and nonmineral character of the valley walls preclude the location of the claim by aliquot parts and a metes and bounds description is necessary.” 43 C.F.R. § 3830.5 (definitions); see also 43 C.F.R. § 3832.12(c)(2). Gulch placer mining claims may be described by protracted survey, or if that is not available or the land is not amenable to protraction, by metes and bounds. See 43 C.F.R. § 3832.12(c)(2).

<sup>1</sup> Other exceptions are whether the placer claims are on unsurveyed lands or are bench placer claims. 43 C.F.R. § 3832.12(c). Appellant does not invoke these other exceptions, and therefore we do not discuss them herein.

The Board has explained the significance of gulch placer claims: “Situations occasionally occur wherein a placer claim is located along a ravine, canyon, or gulch, surrounded by precipitous, and, in many cases, impassable canyon walls and cliffs, which themselves contain no mineral values, and that in these situations, unusual modes of location may be necessary.” *Haskins*, 59 IBLA at 97, 88 I.D. at 973. “The critical factor in validating such locations is the inaccessibility of and lack of mineral values in the confining banks, which, as a practical matter, prevent the claimant from embracing these areas within the location.”<sup>2</sup> *Id.*, 59 IBLA at 97-98, 88 I.D. at 974 (rejecting a claim as a gulch claim where it included stream banks, including canyon walls).

If BLM notifies a mining claimant that its filing of documentation (for example, a Notice of Location) is defective, then the mining claims are forfeited if the claimant fails to correct the deficiency within the time allowed by BLM in its notice. 43 C.F.R. §§ 3830.91(a)(8); 3830.94(b); see *Tim Dunn*, 181 IBLA 91, 92 (2011).

#### *Factual Background*

On March 31, 2014, Appellant filed two Notices of Location for Placer Mining Claim. Administrative Record (AR) 7. On August 12, 2015, BLM advised Appellant its Notices of Location were inadequate because Appellant indicated the claims were located diagonally, but a placer claim cannot be positioned diagonally.<sup>3</sup> BLM advised Appellant that amendments to the Notices of Location were required in order for BLM to accept the claims. AR 5. BLM also explained that Appellant’s placer claims must be described by aliquot parts and complete lots using the U.S. Public Land Survey System and its rectangular subdivisions. BLM stated amendments to Appellant’s Notices of Location must provide either: a description of the mining claim using the U.S. Public Land Survey System and its rectangular subdivisions using aliquot parts and complete lots, or; identification of what exception exists that permits Appellant’s placer mining claim to be located by metes and bounds (and provide a metes and bounds description). *Id.*

<sup>2</sup> As for the precipitousness (i.e., steepness) of the slopes needed to justify a gulch placer claim, the Department’s long-standing view is that it is not impracticable to locate lands ascending at slopes of only 20 to 30 degrees (approximately 35% to 60% slopes). *George Kendall*, 184 IBLA 71, 83 n.18 (2013) (dicta) (citing *Hogan and Idaho Placer Mining Claims*, 34 L.D. 42, 44 (1905)).

<sup>3</sup> BLM also noted that some of the claims may have been on patented land, and the map provided by Appellant was not well-defined. AR 5.

RECEIVED  
 CLAIMS OFFICE  
 2016 MAR - 8 P 3:06

On August 19, 2015, David Knight (Knight), trustee of Appellant, discussed the Notices of Location with BLM via telephone. AR 4. In that discussion, Mr. Knight stated the claims were properly located because they are gulch placer claims. *Id.* He also stated they had to be located in this fashion because there were other claims and private land in the area. *Id.* BLM responded by stating that if that is the case, Appellant would need to file amended notices of location stating the claims are gulch placer claims, and providing a topographical map showing the claims are gulch placer claims. *Id.*

After the August 19, 2015, telephone conversation, on its own initiative, BLM reviewed a topographical map and a Google Earth photograph showing the area of the claims. AR 4. After reviewing the documents, BLM concluded neither of Appellant's two claims was a gulch placer claim. *Id.* BLM observed that one side of the AMC427882 claim does have a slope, but the other side does not, and thus concluded there is no gulch. *Id.* As for AMC427883, BLM observed that it is on flat land. *Id.*

On September 8, 2015, Appellant filed Amended Notices of Location. In the Amended Notices of Location, Appellant identified a diagonal location by length and width by feet and by total acreage, which did not conform to the rectangular subdivisions of the U.S. Public Land Survey System. AR 2 and 3. For each claim Appellant stated: "The placer claim is situated in this way because it follows the bed of a meandering stream." AR 3.

In the Decision dated October 7, 2015, BLM determined the Amended Notices of Location did not provide an acceptable reason to file diagonal claims. Decision at 1. BLM reasoned that under 43 C.F.R. § 3832.12(c), Appellant's statement that the claims followed the bed of a meandering stream, did not establish the claims were gulch placer mining claims. Since Appellant had not properly described the claims as gulch claims, or bordering other mining claims or nonmineral lands, BLM declared the claims forfeited. *Id.* On October 23, 2015, Appellant timely appealed the Decision. AR 1.

### *Analysis*

BLM declared Appellant's placer claims forfeited because Appellant's Amended Notices of Location did not follow the rule that requires placer mining claims be described by aliquot parts and complete lots using the U.S. Public Land Survey System and its rectangular subdivisions. At issue is whether Appellant has shown it meets the requirements for describing its placer mining claims because it followed the general rule above or because its claims fit within an exception to that rule because its placer

RECEIVED  
MAR - 8 P 3:06  
OFFICE

claims (1) qualify as gulch placer claims, or (2) are bounded by other mining claims or nonmineral lands.<sup>4</sup> See 43 C.F.R. § 3832.12(c).

[1] A party appealing a BLM decision has the burden of showing the decision is not supported by a rational basis or does not comply with the governing statute or regulations. See *American Colloid Co.*, 128 IBLA 257, 262 (1994); *George Kendall*, 184 IBLA at 83 & n.17 (there was no evidence the claims were gulch placers, and so there was no topographic justification for the claimant's failure to conform to the U.S. Public Land Survey System); see also *Helit*, 157 IBLA at 122 (AJ Hemmer, concurring) (lack of evidence that the placer claim's shape or extent relates in any way to a geologic or physical impediment); cf. *id.* at 116-17 (AJ Frazer, citing cases, "the claimant has the burden of showing that the claim is positioned as asserted"); but see *Jim Collins*, 175 IBLA 389, 393 (2008) (where BLM did not consider the exceptions to the general rule to comply with the U.S. Public Land Survey System, the Board remanded for consideration). Conclusory allegations of error, standing alone, do not discharge appellant's burden. *American Colloid Co.*, 128 IBLA at 262 (citing *Shama Minerals*, 119 IBLA 152, 155 (1991)).

[2] Under applicable regulations, after BLM notifies a mining claimant that its filing of documentation is defective, the mining claims are forfeited if the claimant fails to correct the deficiency within the time allowed by BLM in its notice. 43 C.F.R. § 3830.91(a)(8). Generally, placer claims must comply with the U.S. Public Land Survey System and its rectangular subdivisions, and be described by aliquot part (among other requirements). 43 C.F.R. § 3832.12(c). As an exception, some claims may be described other ways. The exceptions include: (1) gulch placer claims; and (2) claims bounded by other claims or by nonmineral lands. *Id.*

A "[g]ulch placer claim" is: "a placer claim located on the bed of a river contained within steep, nonmineral canyon walls. The form of the river valley and nonmineral character of the valley walls preclude the location of the claim by aliquot parts and a metes and bounds description is necessary." 43 C.F.R. § 3830.5 (definitions). As the Board has previously explained, "situations occasionally occur wherein a placer claim is located along a ravine, canyon, or gulch, surrounded by precipitous, and, in many cases, impassable canyon walls and cliffs, which themselves contain no mineral values, and that in these situations, unusual modes of location may be necessary." *Haskins*, 59 IBLA at 97, 88 I.D. at 973. Thus, gulch mining claims may

<sup>4</sup> Other exceptions are whether the placer claims are on unsurveyed lands or are bench placer claims. 43 C.F.R. § 3832.12(c). Appellant does not invoke these other exceptions, and therefore we do not discuss them herein.

2016 MAR -8 P 3:06

FILED IN THE OFFICE



be described by protracted survey, or if that is not available or the land is not amenable to protraction, by metes and bounds. See 43 C.F.R. § 3832.12(c)(2).

In its Amended Notices of Location, Appellant states its claims are located diagonally because they “follow[] the bed of a meandering stream.” See AR 3. The existence of a stream alone does not show a gulch exists. The gulch exists, in pertinent part, because of “steep, nonmineral canyon walls.” Furthermore, the administrative record before the Board supports BLM’s conclusion that the claims do not qualify as gulch placer claims. BLM reviewed photographic evidence and a topographic map for the claims, and concluded there were no gulches. AR 2; AR 4. BLM found that one claim was on flat land. As for the other claim, it did have a slope on one side, but the other side did not have a slope. Appellant has not presented evidence to show that BLM’s analysis was not rational or not supported by the evidence.

On appeal, Appellant articulates two central arguments: one, that its claims really are gulch mining claims, and two, that its claims are bounded by other mining claims or nonmineral lands. In either case, if true, those circumstances present an exception to the general rule that mining claims must be described by aliquot parts and complete lots using the U.S. Public Land Survey System and its rectangular subdivisions.

With respect to the first argument, Appellant explains the language it used in the Amended Notices of Location was found on BLM internet sites.<sup>5</sup> AR 1. BLM internet sites reproduced in Appellant’s appeal closely track the language of the BLM regulation, which requires that gulch placer claims must be “contained within steep, nonmineral canyon walls.” *Id.* There is no mention of claims that follow the bed of a meandering stream, but rather that gulch claims are those “located on the bed of a river contained within steep, nonmineral canyon walls.” *Id.*

Appellant also argues the language it used in the Amended Notices of Location is found in the Nevada Bureau of Mines and Geology’s Mining Claim Procedures for Nevada Prospectors and Miners, Fifth Edition (Nevada Guide). AR 1. The portions of the Nevada Guide included in Appellant’s appeal indicate that conformity with the U.S. Public Land Surveys System “may not be possible . . . if the claim follows the bed of a meandering stream.” It makes no mention of BLM’s regulatory requirement that gulch claims have steep, nonmineral canyon walls. In any event, the Nevada Guide is not dispositive in this matter; rather, as stated, the Federal regulations are, and under

<sup>5</sup> <http://www.blm.gov/or/programs/minerals/files/locating-claims.pdf>;  
<http://www.blm.gov/or/programs/minerals/files/locating-claims.php>.

those regulations a description of a claim following a meandering stream does not describe a gulch claim.

With respect to the second argument, Appellant asserts that its claims are bounded by other claims and private land that is not open for mineral entry. AR 1. On appeal, however, Appellant does not explain how other claims and private land not open to entry compelled it to locate the claims along a diagonal. Instead, it suggests it was BLM's duty to investigate this issue: "BLM personnel did not take several minutes to use the BLM's sophisticated [Geographic Information System] programs and view the area and see that the creek (gulch) runs diagonally and there is private ground and other claims. If the BLM personnel would have taken some time and viewed the area before sending the initial Notice or looked at the area during our initial conversation there would have been no need for any of us to spend so much time and expense on this matter when a brief review would have shown the claims are located properly." See AR 2. While under no duty to do so, BLM nevertheless reviewed a topographical map and a Google Earth photograph and noted that the claims either only had one steep side or were flat, that is, no gulch was present for either claim. BLM also analyzed the issue of other claims interfering with Appellant's ability to conform to the U.S. Public Lands Survey System. AR 4. BLM saw that Appellant's claims overlap patented land and are staked over the top of an already existing mining claim; however, other claims were not in the vicinity of Appellant's claims. *Id.* In other words, Appellant did not demonstrate its claims are bounded by other mining claims or nonmineral lands. Appellant has not shown error in BLM's conclusion on this issue, and consequently we see insufficient ground to reverse BLM.

Therefore, pursuant to the authority delegated to the Board of Land Appeals by the Secretary of the Interior, 43 C.F.R. § 4.1, the Decision appealed from is affirmed. Appellant's petition for stay is denied as moot.

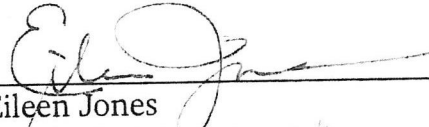
  
Eileen Jones  
Chief Administrative Judge

I concur:

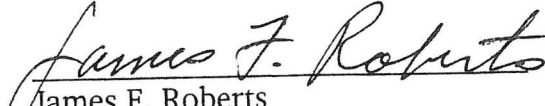
  
James F. Roberts  
Administrative Judge

RECEIVED  
OFFICE  
2016 MAR -8 P 3:06



# USPS Tracking®

Still Have Questions?

[Browse our FAQs >](#)



[Get Easy Tracking Updates >](#)  
[Sign up for My USPS.](#)

Tracking Number: **7015166000002718389**

## Product & Tracking Information

**Postal Product:** Certified Mail™  
**Features:** Certified Mail™

DATE & TIME	STATUS OF ITEM	LOCATION
<b>August 29, 2016 , 9:13 am</b>	<b>Delivered</b>	<b>ELKO, NV 89801</b>
Your item was delivered at 9:13 am on August 29, 2016 in ELKO, NV 89801.		
August 26, 2016 , 12:31 pm	Notice Left (No Authorized Recipient Available)	ELKO, NV 89801
August 26, 2016 , 6:19 am	Arrived at Unit	ELKO, NV 89801
August 25, 2016 , 2:58 pm	Departed USPS Facility	SALT LAKE CITY, UT 84199
August 25, 2016 , 10:19 am	Arrived at USPS Facility	SALT LAKE CITY, UT 84199
August 24, 2016 , 8:10 am	Departed USPS Facility	PHOENIX, AZ 85026
August 24, 2016 , 12:33 am	Arrived at USPS Facility	PHOENIX, AZ 85026

## Available Actions

[Text Updates](#)

[Email Updates](#)

## Track Another Package

Tracking (or receipt) number

[Track It](#)

## Manage Incoming Packages

Track all your packages from a dashboard. No tracking numbers necessary.



[Sign up for My USPS >](#)

### HELPFUL LINKS

- [Contact Us](#)
- [Site Index](#)
- [FAQs](#)

### ON ABOUT.USPS.COM

- [About USPS Home](#)
- [Newsroom](#)
- [USPS Service Updates](#)
- [Forms & Publications](#)
- [Government Services](#)
- [Careers](#)

### OTHER USPS SITES

- [Business Customer Gateway](#)
- [Postal Inspectors](#)
- [Inspector General](#)
- [Postal Explorer](#)
- [National Postal Museum](#)
- [Resources for Developers](#)

### LEGAL INFORMATION

- [Privacy Policy](#)
- [Terms of Use](#)
- [FOIA](#)
- [No FEAR Act EEO Data](#)



United States Department of the Interior  
Office of Hearings and Appeals  
Interior Board of Land Appeals  
801 N. Quincy St., Suite 300  
Arlington, VA 22203

RH  
Amy  
PB

703-235-3750

703-235-8349 (fax)

DAVID C. AND DEBRA J. KNIGHT LIVING TRUST

IBLA 2016-20

Decided March 2, 2016

Appeal from and petition to stay a decision of the Bureau of Land Management declaring placer mining claims forfeited because claims were not properly described in Notices of Location. AMC427882, AMC427883.

Affirmed.

1. Administrative Procedure: Generally -- Mining Claims:  
Location -- Mining Claims: Placer Claims

A party appealing a BLM decision declaring a placer mining claim forfeited bears the burden of showing BLM's decision is not supported by a rational basis or does not comply with the governing statute or regulations. Conclusory allegations of error, standing alone, do not discharge this burden.

2. Mining Claims: Location -- Mining Claims: Placer Claims

A claimant must describe a placer mining claim by aliquot part and complete lots using the U.S. Public Land Survey System and its rectangular subdivisions unless exceptions to that rule apply. Concerning the gulch placer exception, BLM regulations define a "gulch placer claim" as "a placer claim located on the bed of a river contained within steep, nonmineral canyon walls." 43 C.F.R. §§ 3830.5, 3832.12(c).

APPEARANCES: David C. Knight, Trustee, for the David C. and Debra J. Knight Living Trust, Elko, Nevada.

OPINION BY CHIEF ADMINISTRATIVE JUDGE JONES

The David C. and Debra J. Knight Living Trust (Appellant) appeals from an October 7, 2015, Decision of the Arizona State Office, Bureau of Land Management

RECEIVED  
BLM ARIZONA STATE OFFICE  
2016 MAR -8 P 3:05  
PHOENIX, ARIZONA

(BLM). In that Decision, BLM declared the following mining claims forfeited: BB 8 and BB 9 (BLM Serial Nos. AMC427882 and AMC427883). BLM declared the placer claims forfeited because they were not described according to the rule codified at 43 C.F.R. § 3832.12. Pursuant to that rule, placer mining claims must be described by aliquot part and complete lots using the U.S. Public Land Survey System and its rectangular subdivisions. However, the general rule has several exceptions, two of which are relevant to the matter before us: A placer mining claim may be described alternatively by metes and bounds if the claim (1) qualifies as a gulch placer claim, or (2) is bounded by other mining claims or nonmineral lands.<sup>1</sup> *See id.* At issue is whether Appellant has shown it meets the requirements for describing its placer mining claims because it followed the general rule or because its claims fit within one of the exceptions to the rule, that is, the claims qualify as gulch placer claims or are bounded by other mining claims or nonmineral land.

#### *Legal and Regulatory Background*

The General Mining Law of 1872 provides that placer claims “shall conform as near as practicable with the United States system of public-land surveys, and the rectangular sub-divisions of such surveys . . .” 30 U.S.C. § 35 (2012). A claimant must describe placer mining claims by aliquot part and complete lots using the U.S. Public Land Survey System and its rectangular subdivisions unless an exception applies. 43 C.F.R. § 3832.12(c). Exceptions relevant to the matter before us are placer claims that are (1) gulch placer claims, or (2) bounded by other claims or nonmineral lands. 43 C.F.R. § 3832.12(c)(1)(ii)-(iii); *see, e.g., Melvin Helit*, 157 IBLA 111, 119-22 (2002) (AJ Hemmer, concurring); *United States v. Haskins*, 59 IBLA 1, 95-98, 88 I.D. 925, 972-74 (1981), *aff'd*, Civ. No. 82-2112 (C.D. Cal. 1984); *Snow Flake Fraction Placer*, 37 L.D. 250, 257-58 (1908).

A “gulch placer claim” is “a placer claim located on the bed of a river contained within steep, nonmineral canyon walls. The form of the river valley and nonmineral character of the valley walls preclude the location of the claim by aliquot parts and a metes and bounds description is necessary.” 43 C.F.R. § 3830.5 (definitions); *see also* 43 C.F.R. § 3832.12(c)(2). Gulch placer mining claims may be described by protracted survey, or if that is not available or the land is not amenable to protraction, by metes and bounds. *See* 43 C.F.R. § 3832.12(c)(2).

<sup>1</sup> Other exceptions are whether the placer claims are on unsurveyed lands or are bench placer claims. 43 C.F.R. § 3832.12(c). Appellant does not invoke these other exceptions, and therefore we do not discuss them herein.

The Board has explained the significance of gulch placer claims: “Situations occasionally occur wherein a placer claim is located along a ravine, canyon, or gulch, surrounded by precipitous, and, in many cases, impassable canyon walls and cliffs, which themselves contain no mineral values, and that in these situations, unusual modes of location may be necessary.” *Haskins*, 59 IBLA at 97, 88 I.D. at 973. “The critical factor in validating such locations is the inaccessibility of and lack of mineral values in the confining banks, which, as a practical matter, prevent the claimant from embracing these areas within the location.”<sup>2</sup> *Id.*, 59 IBLA at 97-98, 88 I.D. at 974 (rejecting a claim as a gulch claim where it included stream banks, including canyon walls).

If BLM notifies a mining claimant that its filing of documentation (for example, a Notice of Location) is defective, then the mining claims are forfeited if the claimant fails to correct the deficiency within the time allowed by BLM in its notice. 43 C.F.R. §§ 3830.91(a)(8); 3830.94(b); *see Tim Dunn*, 181 IBLA 91, 92 (2011).

#### *Factual Background*

On March 31, 2014, Appellant filed two Notices of Location for Placer Mining Claim. Administrative Record (AR) 7. On August 12, 2015, BLM advised Appellant its Notices of Location were inadequate because Appellant indicated the claims were located diagonally, but a placer claim cannot be positioned diagonally.<sup>3</sup> BLM advised Appellant that amendments to the Notices of Location were required in order for BLM to accept the claims. AR 5. BLM also explained that Appellant’s placer claims must be described by aliquot parts and complete lots using the U.S. Public Land Survey System and its rectangular subdivisions. BLM stated amendments to Appellant’s Notices of Location must provide either: a description of the mining claim using the U.S. Public Land Survey System and its rectangular subdivisions using aliquot parts and complete lots, or; identification of what exception exists that permits Appellant’s placer mining claim to be located by metes and bounds (and provide a metes and bounds description). *Id.*

<sup>2</sup> As for the precipitousness (i.e., steepness) of the slopes needed to justify a gulch placer claim, the Department’s long-standing view is that it is not impracticable to locate lands ascending at slopes of only 20 to 30 degrees (approximately 35% to 60% slopes). *George Kendall*, 184 IBLA 71, 83 n.18 (2013) (dicta) (citing *Hogan and Idaho Placer Mining Claims*, 34 L.D. 42, 44 (1905)).

<sup>3</sup> BLM also noted that some of the claims may have been on patented land, and the map provided by Appellant was not well-defined. AR 5.

RECEIVED  
 CLM ADJ. SERVICE OFFICE  
 2016 MAR - 8 P 3:06

On August 19, 2015, David Knight (Knight), trustee of Appellant, discussed the Notices of Location with BLM via telephone. AR 4. In that discussion, Mr. Knight stated the claims were properly located because they are gulch placer claims. *Id.* He also stated they had to be located in this fashion because there were other claims and private land in the area. *Id.* BLM responded by stating that if that is the case, Appellant would need to file amended notices of location stating the claims are gulch placer claims, and providing a topographical map showing the claims are gulch placer claims. *Id.*

After the August 19, 2015, telephone conversation, on its own initiative, BLM reviewed a topographical map and a Google Earth photograph showing the area of the claims. AR 4. After reviewing the documents, BLM concluded neither of Appellant's two claims was a gulch placer claim. *Id.* BLM observed that one side of the AMC427882 claim does have a slope, but the other side does not, and thus concluded there is no gulch. *Id.* As for AMC427883, BLM observed that it is on flat land. *Id.*

On September 8, 2015, Appellant filed Amended Notices of Location. In the Amended Notices of Location, Appellant identified a diagonal location by length and width by feet and by total acreage, which did not conform to the rectangular subdivisions of the U.S. Public Land Survey System. AR 2 and 3. For each claim Appellant stated: "The placer claim is situated in this way because it follows the bed of a meandering stream." AR 3.

In the Decision dated October 7, 2015, BLM determined the Amended Notices of Location did not provide an acceptable reason to file diagonal claims. Decision at 1. BLM reasoned that under 43 C.F.R. § 3832.12(c), Appellant's statement that the claims followed the bed of a meandering stream, did not establish the claims were gulch placer mining claims. Since Appellant had not properly described the claims as gulch claims, or bordering other mining claims or nonmineral lands, BLM declared the claims forfeited. *Id.* On October 23, 2015, Appellant timely appealed the Decision. AR 1.

### *Analysis*

BLM declared Appellant's placer claims forfeited because Appellant's Amended Notices of Location did not follow the rule that requires placer mining claims be described by aliquot parts and complete lots using the U.S. Public Land Survey System and its rectangular subdivisions. At issue is whether Appellant has shown it meets the requirements for describing its placer mining claims because it followed the general rule above or because its claims fit within an exception to that rule because its placer

claims (1) qualify as gulch placer claims, or (2) are bounded by other mining claims or nonmineral lands.<sup>4</sup> See 43 C.F.R. § 3832.12(c).

[1] A party appealing a BLM decision has the burden of showing the decision is not supported by a rational basis or does not comply with the governing statute or regulations. See *American Colloid Co.*, 128 IBLA 257, 262 (1994); *George Kendall*, 184 IBLA at 83 & n.17 (there was no evidence the claims were gulch placers, and so there was no topographic justification for the claimant's failure to conform to the U.S. Public Land Survey System); see also *Helit*, 157 IBLA at 122 (AJ Hemmer, concurring) (lack of evidence that the placer claim's shape or extent relates in any way to a geologic or physical impediment); cf. *id.* at 116-17 (AJ Frazer, citing cases, "the claimant has the burden of showing that the claim is positioned as asserted"); but see *Jim Collins*, 175 IBLA 389, 393 (2008) (where BLM did not consider the exceptions to the general rule to comply with the U.S. Public Land Survey System, the Board remanded for consideration). Conclusory allegations of error, standing alone, do not discharge appellant's burden. *American Colloid Co.*, 128 IBLA at 262 (citing *Shama Minerals*, 119 IBLA 152, 155 (1991)).

[2] Under applicable regulations, after BLM notifies a mining claimant that its filing of documentation is defective, the mining claims are forfeited if the claimant fails to correct the deficiency within the time allowed by BLM in its notice. 43 C.F.R. § 3830.91(a)(8). Generally, placer claims must comply with the U.S. Public Land Survey System and its rectangular subdivisions, and be described by aliquot part (among other requirements). 43 C.F.R. § 3832.12(c). As an exception, some claims may be described other ways. The exceptions include: (1) gulch placer claims; and (2) claims bounded by other claims or by nonmineral lands. *Id.*

A "[g]ulch placer claim" is: "a placer claim located on the bed of a river contained within steep, nonmineral canyon walls. The form of the river valley and nonmineral character of the valley walls preclude the location of the claim by aliquot parts and a metes and bounds description is necessary." 43 C.F.R. § 3830.5 (definitions). As the Board has previously explained, "situations occasionally occur wherein a placer claim is located along a ravine, canyon, or gulch, surrounded by precipitous, and, in many cases, impassable canyon walls and cliffs, which themselves contain no mineral values, and that in these situations, unusual modes of location may be necessary." *Haskins*, 59 IBLA at 97, 88 I.D. at 973. Thus, gulch mining claims may

<sup>4</sup> Other exceptions are whether the placer claims are on unsurveyed lands or are bench placer claims. 43 C.F.R. § 3832.12(c). Appellant does not invoke these other exceptions, and therefore we do not discuss them herein.

PUBLIC SERVICE OFFICE  
 2016 MAR -8 P 3:06  
 PHOENIX, ARIZONA



be described by protracted survey, or if that is not available or the land is not amenable to protraction, by metes and bounds. See 43 C.F.R. § 3832.12(c)(2).

In its Amended Notices of Location, Appellant states its claims are located diagonally because they “follow[] the bed of a meandering stream.” See AR 3. The existence of a stream alone does not show a gulch exists. The gulch exists, in pertinent part, because of “steep, nonmineral canyon walls.” Furthermore, the administrative record before the Board supports BLM’s conclusion that the claims do not qualify as gulch placer claims. BLM reviewed photographic evidence and a topographic map for the claims, and concluded there were no gulches. AR 2; AR 4. BLM found that one claim was on flat land. As for the other claim, it did have a slope on one side, but the other side did not have a slope. Appellant has not presented evidence to show that BLM’s analysis was not rational or not supported by the evidence.

On appeal, Appellant articulates two central arguments: one, that its claims really are gulch mining claims, and two, that its claims are bounded by other mining claims or nonmineral lands. In either case, if true, those circumstances present an exception to the general rule that mining claims must be described by aliquot parts and complete lots using the U.S. Public Land Survey System and its rectangular subdivisions.

With respect to the first argument, Appellant explains the language it used in the Amended Notices of Location was found on BLM internet sites.<sup>5</sup> AR 1. BLM internet sites reproduced in Appellant’s appeal closely track the language of the BLM regulation, which requires that gulch placer claims must be “contained within steep, nonmineral canyon walls.” *Id.* There is no mention of claims that follow the bed of a meandering stream, but rather that gulch claims are those “located on the bed of a river contained within steep, nonmineral canyon walls.” *Id.*

Appellant also argues the language it used in the Amended Notices of Location is found in the Nevada Bureau of Mines and Geology’s Mining Claim Procedures for Nevada Prospectors and Miners, Fifth Edition (Nevada Guide). AR 1. The portions of the Nevada Guide included in Appellant’s appeal indicate that conformity with the U.S. Public Land Surveys System “*may not be possible . . . if the claim follows the bed of a meandering stream.*” It makes no mention of BLM’s regulatory requirement that gulch claims have steep, nonmineral canyon walls. In any event, the Nevada Guide is not dispositive in this matter; rather, as stated, the Federal regulations are, and under

<sup>5</sup> <http://www.blm.gov/or/programs/minerals/files/locating-claims.pdf>;  
<http://www.blm.gov/or/programs/minerals/files/locating-claims.php>.

RECEIVED  
OFFICE  
SEP 14 2016  
8 P 3:07  
ARIZONA

those regulations a description of a claim following a meandering stream does not describe a gulch claim.

With respect to the second argument, Appellant asserts that its claims are bounded by other claims and private land that is not open for mineral entry. AR 1. On appeal, however, Appellant does not explain how other claims and private land not open to entry compelled it to locate the claims along a diagonal. Instead, it suggests it was BLM's duty to investigate this issue: "BLM personnel did not take several minutes to use the BLM's sophisticated [Geographic Information System] programs and view the area and see that the creek (gulch) runs diagonally and there is private ground and other claims. If the BLM personnel would have taken some time and viewed the area before sending the initial Notice or looked at the area during our initial conversation there would have been no need for any of us to spend so much time and expense on this matter when a brief review would have shown the claims are located properly." See AR 2. While under no duty to do so, **BLM nevertheless reviewed a topographical map and a Google Earth photograph and noted that the claims either only had one steep side or were flat, that is, no gulch was present for either claim.** BLM also analyzed the issue of other claims interfering with Appellant's ability to conform to the U.S. Public Lands Survey System. AR 4. BLM saw that Appellant's claims overlap patented land and are staked over the top of an already existing mining claim; however, other claims were not in the vicinity of Appellant's claims. *Id.* In other words, Appellant did not demonstrate its claims are bounded by other mining claims or nonmineral lands. Appellant has not shown error in BLM's conclusion on this issue, and consequently we see insufficient ground to reverse BLM.

Therefore, pursuant to the authority delegated to the Board of Land Appeals by the Secretary of the Interior, 43 C.F.R. § 4.1, the Decision appealed from is affirmed. Appellant's petition for stay is denied as moot.

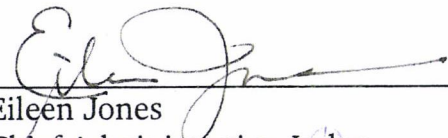
  
Eileen Jones  
Chief Administrative Judge

I concur:

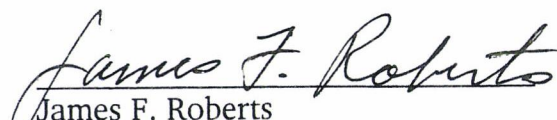
  
James F. Roberts  
Administrative Judge

RECEIVED  
PLM AND OFFICE  
2016 MAR -8 P 3:06  
PHOTOGRAPHY DIVISION

**NOTICE!!**

**These documents have been scanned!**

**Do not place un-scanned documents beneath this notice!**

**Do not remove this notice from this file!**

GPO Jacket No. 560-102  
Print Order 61540  
Rise Business Services, LLC  
Job=AZ15 5/6/2019



Box Number= AZ15020



Claim Begin-End: AMC436650-AMC436651

3 Transfers



AZ15020-19

AMC435945-AMC436659

**NO  
DOCUMENTS  
FOUND**

NO DOCUMENTS FOUND  
NO DOCUMENTS FOUND

**NOTICE!!**

**These documents have been scanned!**

**Do not place un-scanned documents beneath this notice!**

**Do not remove this notice from this file!**

GPO Jacket No. 560-102  
Print Order 61540  
Rise Business Services, LLC  
Job=AZ15 5/6/2019



Box Number= AZ15020



Claim Begin-End: AMC436650-AMC436651

4 Annual Filings



AZ15020-19

AMC435945-AMC436659

**Please return Receipts & Certificates to:**

Carlin Trend Mining Services  
369 - 5<sup>th</sup> Street  
Elko, NV 89801

UNITED STATES DEPARTMENT OF THE INTERIOR  
BUREAU OF LAND MANAGEMENT  
ARIZONA STATE OFFICE  
ONE NORTH CENTRAL AVE., STE 800  
PHOENIX, ARIZONA 85004-4427

**MAINTENANCE FEES  
FOR 2019**

413299  
416504  
~~436650~~  
439464  
439913  
44863  
44959

**Name of claim(s):**

BB 1 - 4 (80 acre placers)  
BB 5 (20 acre placer)  
BB 6 (20 acre placer)  
BB 7 (20 acre placer)  
BB 8 (20 acre placer)  
BB 9 (20 acre placer)  
BB 10 (20 acre placer)

**BLM Serial No(s):**

AMC 413297 - 413300  
AMC 413301  
AMC 416504  
AMC 439913  
AMC 436650  
AMC 439914  
AMC 437464

Total Number of Claims: 10 (440 total acres)

RECEIVED  
BLM AZ STATE OFFICE  
2018 AUG - 1 P 2:08  
PHOENIX, ARIZONA

**Name and mailing address  
of Owner(s) or claimant:**

David C. and Debra J. Knight Living Trust  
109 Fir Street  
Elko, Nevada 89801-3023

**ENTERED**  
AUG 10 2018  
BY: SC

# 4226863

**Please return Receipts & Certificates to:**  
Carlin Trend Mining Services  
369 – 5<sup>th</sup> Street  
Elko, NV 89801

44863  
44959

UNITED STATES DEPARTMENT OF THE INTERIOR  
BUREAU OF LAND MANAGEMENT  
ARIZONA STATE OFFICE  
ONE NORTH CENTRAL AVE., STE 800  
PHOENIX, ARIZONA 85004-4427

**MAINTENANCE FEES  
FOR 2019**

<b>Name of claim(s):</b>	<b>BLM Serial No(s):</b>
MARY COPPER AMENDED	AMC 44959
MARY COPPER EXT NO 1 – NO 5	AMC 44960 – 44964
MARY COPPER #7 - #10	AMC 44965 – 44968
RAINBOW COPPER #1	AMC 44863
RAINBOW COPPER #3 - #5	AMC 44865 – 44867
RAINBOW COPPER NO 7 – NO 10	AMC 44869 – 44872

Total Number of Claims: 18

<b>Name and mailing address of Owner or claimant:</b>	Big Bug Mining & Materials, Inc. 325 W. Gurley Street, Ste. 201 Prescott, Arizona 86301
---	---

RECEIVED  
BLM AZ STATE OFFICE  
2018 AUG - 1 P 2:08  
PHOENIX, ARIZONA

PRESS FIRMLY TO SEAL

PRESS FIRMLY TO SEAL

PRIORITY MAIL  
POSTAGE REQUIRED



This envelope is made from post-consumer waste. Please recycle - again.

# PRIORITY MAIL

DATE OF DELIVERY SPECIFIED\*

USPS TRACKING™ INCLUDED\*

INSURANCE INCLUDED\*

PICKUP AVAILABLE

\* Domestic only

RECEIVED  
BLM AZ STATE OFFICE

2018 AUG 2 08

PHOENIX ARIZONA

WHEN USED INTERNATIONALLY,  
A CUSTOMS DECLARATION  
LABEL MAY BE REQUIRED.



PS00001000014

EP14F July 2013  
OD: 12.5 x 9.5

FR

# P

\$6.55 US POSTAGE  
PRIORITY MAIL  
FR Env  
Combi&Price

062S0009945483  
FROM 89801



stamps  
07/30/2018

## PRIORITY MAIL 2-DAY™

CARLIN TREND MINING SERVICES  
369 5TH STREET  
ELKO NV 89801

0004

C041

SHIP TO: Bureau of Land Management  
Arizona State Office  
1 North Central Avenue, Ste 800  
Phoenix AZ 85004-4427



USPS TRACKING #



9405 5118 9956 0196 9391 15

VISIT  
ORDER

UNITED STATES  
POSTAL SERVICE.

This packaging is the property of the U.S. Postal Service® and is provided so you can reuse it. Please do not destroy or discard this packaging. Misuse may be a violation of federal law. This packaging is not for resale. EP14F



**United States Department of the Interior**  
**Bureau of Land Management**  
 DIV OF LANDS, MINRLS & ENERGY  
 ONE N CENTRAL AVE  
 PHOENIX, AZ 85004 -4427  
 Phone: 602-417-9200

Receipt

No: 4226863

<b>Transaction #:</b> 4342119	
<b>Date of Transaction:</b> 08/03/2018	
CUSTOMER:	
CARLIN TREND MINING SERVICES 369 5TH ST ELKO,NV 89801-3705 US	

LINE #	QTY	DESCRIPTION	REMARKS	UNIT PRICE	TOTAL
1	1.00	LOCATABLE MINERALS / MINING CLAIMS- NOT NEW-UNADJUD,ONE AUTH NO. ONLY / MINING CLAIM MONEY RECEIVED <b>CASES:</b> AMC413297/\$6200.00	MAINT 2019/10	- n/a -	6200.00
<b>TOTAL:</b>					<b>\$6,200.00</b>

PAYMENT INFORMATION			
1	AMOUNT:	6200.00	POSTMARKED: N/A
	TYPE:	CHECK	RECEIVED: 08/01/2018
	CHECK NO:	9010	
	NAME:	CARLIN TREND MINING SERVICES 369 5TH ST ELKO NV 89801-3705 US	

REMARKS

This receipt was generated by the automated BLM Collections and Billing System and is a paper representation of a portion of the official electronic record contained therein.

**Please return Receipts & Certificates to:**

Carlin Trend Mining Services  
369 - 5<sup>th</sup> Street  
Elko, NV 89801

UNITED STATES DEPARTMENT OF THE INTERIOR  
BUREAU OF LAND MANAGEMENT  
ARIZONA STATE OFFICE  
ONE NORTH CENTRAL AVE., STE 800  
PHOENIX, ARIZONA 85004-4427

**MAINTENANCE FEES  
FOR 2019**

**Name of claim(s):**

BB 1 - 4 (80 acre placers)  
BB 5 (20 acre placer)  
BB 6 (20 acre placer)  
BB 7 (20 acre placer)  
BB 8 (20 acre placer)  
BB 9 (20 acre placer)  
BB 10 (20 acre placer)

**BLM Serial No(s):**

AMC 413297 - 413300  
AMC 413301  
AMC 416504  
AMC 439913  
AMC 436650  
AMC 439914  
AMC 437464

Total Number of Claims: 10 (440 total acres)

**Name and mailing address  
of Owner(s) or claimant:**

David C. and Debra J. Knight Living Trust  
109 Fir Street  
Elko, Nevada 89801-3023

RECEIVED  
BLM AZ STATE OFFICE  
2018 AUG - 1 P 2:08  
PHOENIX, ARIZONA

413297  
416504  
436650  
439913  
439914  
439913  
44863  
44959

ENTERED  
AUG 10 2018  
BY: SC

# 4226863

Please return Receipts & Certificates to:  
Carlin Trend Mining Services  
369 - 5<sup>th</sup> Street  
Elko, NV 89801

UNITED STATES DEPARTMENT OF THE INTERIOR  
BUREAU OF LAND MANAGEMENT  
ARIZONA STATE OFFICE  
ONE NORTH CENTRAL AVE., STE 800  
PHOENIX, ARIZONA 85004-4427

MAINTENANCE FEES  
FOR 2018

Name of claim(s):		BLM Serial No(s):
BB 1 - 4	(80 acre placers)	AMC 413297 - 413300
BB 5	(20 acre placer)	AMC 413301
BB 6	(20 acre placer)	AMC 416504
BB 7	(20 acre placer)	AMC 439913
BB 8	(20 acre placer)	AMC 436650
BB 9	(20 acre placer)	AMC 439914
BB 10	(20 acre placer)	AMC 437464

Total Number of Claims: 10 (440 total acres)

Name and mailing address  
of Owner(s) or claimant:

David C. and Debra J. Knight Living Trust  
109 Fir Street  
Elko, Nevada 89801-3023

413297  
416504  
439913

RECEIVED  
BLM / PHOENIX OFFICE  
2017 JUL 31 P 3:14  
PHOENIX, ARIZONA

436650

44959

44863

RECEIPT # 13915472

ENTERED  
AUG 02 2017  
BY: R Am

(Signature of Notarial Officer)

**Please return Receipts & Certificates to:**  
Carlin Trend Mining Services  
369 – 5<sup>th</sup> Street  
Elko, NV 89801

UNITED STATES DEPARTMENT OF THE INTERIOR  
BUREAU OF LAND MANAGEMENT  
ARIZONA STATE OFFICE  
ONE NORTH CENTRAL AVE., STE 800  
PHOENIX, ARIZONA 85004-4427

**MAINTENANCE FEES  
FOR 2018**

<b>Name of claim(s):</b>	<b>BLM Serial No(s):</b>
MARY COPPER AMENDED	AMC 44959
MARY COPPER EXT NO 1 – NO 5	AMC 44960 – 44964
MARY COPPER #7 - #10	AMC 44965 – 44968
RAINBOW COPPER #1	AMC 44863
RAINBOW COPPER #3 - #5	AMC 44865 – 44867
RAINBOW COPPER NO 7 – NO 10	AMC 44869 – 44872

Total Number of Claims: 18

<b>Name and mailing address of Owner or claimant:</b>	Big Bug Mining & Materials, Inc. 325 W. Gurley Street, Ste. 201 Prescott, Arizona 86301
---	---





RECEIPT # 3915472

RECEIVED  
BLM STATE OFFICE  
2011 JUL 31 P 3:14  
PHOENIX, ARIZONA



This envelope is made from post-consumer waste. Please recycle - again.

# PRIORITY<sup>®</sup> ★ MAIL ★

-  DATE OF DELIVERY SPECIFIED\*
-  USPS TRACKING<sup>™</sup> INCLUDED\*
-  INSURANCE INCLUDED\*
-  PICKUP AVAILABLE

\* Domestic only

WHEN USED INTERNATIONALLY,  
A CUSTOMS DECLARATION  
LABEL MAY BE REQUIRED.



PS00001000014

EP14F July 2013  
OD: 12.5 x 9.5

VISIT US  
ORDER FREE SUPPLIES ONLINE

**TED STATES**  
**TAL SERVICE.**

FROM

# P

\$5.95 US POSTAGE  
PRIORITY MAIL  
FR Env  
COMMERCIAL BASE PRICING

062S0009945483  
FROM 89801



stamps.com  
07/28/2017

## PRIORITY MAIL 2-DAY<sup>™</sup>

CARLIN TREND MINING SERVICES 0006  
369 5TH STREET  
ELKO NV 89801

C041

SHIP TO: Bureau of Land Management  
Arizona State Office  
1 North Central Avenue, Ste 800  
Phoenix AZ 85004-4427



USPS TRACKING #



9405 5118 9956 4026 7937 93

This packaging is the property of the U.S. Postal Service® and is provided solely for use in sending Priority Mail® shipments. Misuse may be a violation of federal law. This packaging is not for resale. EP14F © U.S. Postal Service, July 2013; All rights reserved.

# PRIORITY<sup>®</sup>

## ★ MAIL ★



**FLAT RATE ENVELOPE**  
ONE RATE ★ ANY WEIGHT\*

RECEIVED  
BLM AZ STATE OFFICE  
2011 JUL 31 P 3:13  
PHOENIX, ARIZONA



PS00001000014

EP14F July 2013  
OD: 12.5 x 9.5



\* Domestic only. \* For International shipments, the maximum weight is 4 lbs.

**United States Department of the Interior**  
**Bureau of Land Management**  
 DIV OF LANDS, MINRLS & ENERGY  
 ONE N CENTRAL AVE  
 PHOENIX, AZ 85004 -4427  
 Phone: 602-417-9200

Receipt

No: 3915472

<b>Transaction #:</b> 4024928	
<b>Date of Transaction:</b> 08/01/2017	
CUSTOMER:	
CARLIN TREND MINING SERVICES 369 5TH ST ELKO,NV 89801-3705 US	

LINE #	QTY	DESCRIPTION	REMARKS	UNIT PRICE	TOTAL
1	1.00	LOCATABLE MINERALS / MINING CLAIMS- NOT NEW-UNADJUD,ONE AUTH NO. ONLY / MINING CLAIM MONEY RECEIVED <b>CASES: AMC413297/\$6200.00</b>	MAINT FEE 2018 (28)	- n/a -	6200.00
<b>TOTAL:</b>					<b>\$6,200.00</b>

PAYMENT INFORMATION						
1	AMOUNT:	6200.00	POSTMARKED:	07/28/2017		
	TYPE:	CHECK	RECEIVED:	07/31/2017		
	CHECK NO:	6946				
	NAME:	CARLIN TREND MINING SERVICES 369 5TH ST ELKO NV 89801-3705 US				

REMARKS

This receipt was generated by the automated BLM Collections and Billing System and is a paper representation of a portion of the official electronic record contained therein.

**Please return Receipts & Certificates to:**  
Carlin Trend Mining Services  
369 - 5<sup>th</sup> Street  
Elko, NV 89801

413297  
416504  
RECEIVED  
BLM AZ STATE OFFICE 423087  
2016 AUG 11 P 2:55 436650  
PHOENIX, ARIZONA 437464

UNITED STATES DEPARTMENT OF THE INTERIOR  
BUREAU OF LAND MANAGEMENT  
ARIZONA STATE OFFICE  
ONE NORTH CENTRAL AVE., STE 800  
PHOENIX, ARIZONA 85004-4427

44959  
44863

**MAINTENANCE FEES  
FOR 2017**

<b>Name of claim(s):</b>		<b>BLM Serial No(s):</b>
BB 1 - 4	(80 acre placers)	AMC 413297 - 413300
BB 5	(20 acre placer)	AMC 413301
BB 6	(20 acre placer)	AMC 416504
BB 7	(20 acre placer)	AMC 423087
BB 8 - 9	(20 acre placers)	AMC 436650 - 436651
BB 10	(20 acre placer)	AMC 437464

Total Number of Claims: 10 (440 total acres)

**Name and mailing address  
of Owner(s) or claimant:**

David C. and Debra J. Knight Living Trust  
109 Fir Street  
Elko, Nevada 89801-3023

RECEIPT # 3628710

ENTERED  
AUG 15 2016  
BY: *RAm*



**Please return Receipts & Certificates to:**  
Carlin Trend Mining Services  
369 – 5<sup>th</sup> Street  
Elko, NV 89801

UNITED STATES DEPARTMENT OF THE INTERIOR  
BUREAU OF LAND MANAGEMENT  
ARIZONA STATE OFFICE  
ONE NORTH CENTRAL AVE., STE 800  
PHOENIX, ARIZONA 85004-4427

**MAINTENANCE FEES  
FOR 2017**

<b>Name of claim(s):</b>	<b>BLM Serial No(s):</b>
MARY COPPER AMENDED	AMC 44959
MARY COPPER EXT NO 1 – NO 5	AMC 44960 – 44964
MARY COPPER #7 - #10	AMC 44965 – 44968
RAINBOW COPPER #1	AMC 44863
RAINBOW COPPER #3 - #5	AMC 44865 – 44867
RAINBOW COPPER NO 7 – NO 10	AMC 44869 – 44872

Total Number of Claims: 18

<b>Name and mailing address of Owner or claimant:</b>	Big Bug Mining & Materials, Inc. 325 W. Gurley Street, Ste. 201 Prescott, Arizona 86301
---	---

RECEIPT # 3628710

PRESS FIRMLY TO SEAL

PRESS FIRMLY TO SEAL

PRIORITY MAIL  
POSTAGE REQUIRED

# PRIORITY<sup>®</sup> ★ MAIL ★

-  DATE OF DELIVERY SPECIFIED\*
-  USPS TRACKING<sup>™</sup> INCLUDED\*
-  INSURANCE INCLUDED\*
-  PICKUP AVAILABLE  
\* Domestic only

WHEN USED INTERNATIONALLY,  
A CUSTOMS DECLARATION  
LABEL MAY BE REQUIRED.



PS00001000014

EP14F July 2013  
OD: 12.5 x 9.5

<b>P</b>	US POSTAGE & FEES PAID PRIORITY MAIL FR Env COMMERCIAL BASE PRICING	062S0009945483 FROM 89801
		
 08/08/2016		
<b>PRIORITY MAIL 2-DAY<sup>™</sup></b>		
SANDI SULLIVAN 369 5TH STREET ELKO NV 89801		<b>0006</b>
<b>C041</b>		
SHIP TO:	Arizona State Office Bureau of Land Management 1 North Central Avenue, Ste 800 Phoenix AZ 85004-4427 	
<b>USPS TRACKING #</b>		
		
<b>9405 5118 9956 3070 8979 69</b>		

RECEIVED  
 BLM AZ STATE OFFICE  
 2016 AUG 11 P 2:55  
 PHOENIX, ARIZONA



This packaging is the property of the U.S. Postal Service® and is provided solely for use in sending Priority Mail® shipments. Misuse may be a violation of federal law. This packaging is not for resale. EP14F © U.S. Postal Service; July 2013; All rights reserved.

This envelope is made from post-consumer waste. Please recycle - again.

**United States Department of the Interior**  
**Bureau of Land Management**  
 DIV OF LANDS, MINRLS & ENERGY  
 ONE N CENTRAL AVE  
 PHOENIX, AZ 85004 -4427  
 Phone: 602-417-9200

Receipt

No: 3628710

<b>Transaction #:</b> 3732475	
<b>Date of Transaction:</b> 08/12/2016	
CUSTOMER:	
CARLIN TREND MINING SERVICES 369 5TH ST ELKO,NV 89801-3705 US	

LINE #	QTY	DESCRIPTION	REMARKS	UNIT PRICE	TOTAL
1	1.00	LOCATABLE MINERALS / MINING CLAIMS- NOT NEW-UNADJUD,ONE AUTH NO. ONLY / MINING CLAIM MONEY RECEIVED <b>CASES: AMC413297/\$6200.00</b>	MAINT FEE 2017 - 28	- n/a -	6200.00
<b>TOTAL:</b>					<b>\$6,200.00</b>

PAYMENT INFORMATION					
1	AMOUNT:	6200.00	POSTMARKED:	08/08/2016	
	TYPE:	CHECK	RECEIVED:	08/11/2016	
	CHECK NO:	4874			
	NAME:	CARLIN TREND MINING SERVICES 369 5TH ST ELKO NV 89801-3705 US			

REMARKS

This receipt was generated by the automated BLM Collections and Billing System and is a paper representation of a portion of the official electronic record contained therein.

**NOTICE!!**

**These documents have been scanned!**

**Do not place un-scanned documents beneath this notice!**

**Do not remove this notice from this file!**

GPO Jacket No. 560-102  
Print Order 61540  
Rise Business Services, LLC  
Job=AZ15 5/6/2019



Box Number= AZ15020



Claim Begin-End: AMC436650-AMC436651

5 Miscellaneous



AZ15020-19

AMC435945-AMC436659



**United States Department of the Interior**  
**Bureau of Land Management**  
 DIV OF LANDS, MINRLS & ENERGY  
 ONE N CENTRAL AVE  
 PHOENIX, AZ 85004 -4427  
 Phone: 602-417-9200

Receipt

No: 3665107

<b>Transaction #:</b> 3769313		<i>Ac 635 (LLD/mrB/MAP)</i> <b>ENTERED SEP 30 2016</b>
<b>Date of Transaction:</b> 09/23/2016		
<b>CUSTOMER:</b>		
DAVID KNIGHT 109 FIR ST ELKO,NV 89801-3023 US		<i>Amendment placed on top of the Original Location Notice.</i> <i>ps</i>

LINE #	QTY	DESCRIPTION	REMARKS	UNIT PRICE	TOTAL
1	1.00	LOCATABLE MINERALS / MINING CLAIMS- NOT NEW-UNADJUD,ONE AUTH NO. ONLY / MINING CLAIM MONEY RECEIVED <b>CASES: AMC436650/\$10.00</b>	AMEND/1	- n/a -	10.00
<b>TOTAL:</b>					<b>\$10.00</b>

PAYMENT INFORMATION					
1	AMOUNT:	10.00	POSTMARKED:	09/21/2016	
	TYPE:	CHECK	RECEIVED:	09/22/2016	
	CHECK NO:	218			
	NAME:	KNIGHT, DAVID 109 FIR ST ELKO NV 89801-3023 US			

REMARKS

This receipt was generated by the automated BLM Collections and Billing System and is a paper representation of a portion of the official electronic record contained therein.

**DEPARTMENT OF THE INTERIOR  
BUREAU OF LAND MANAGEMENT  
MINING CLAIMS**

**(LIVE) Serial Register Page**

Run Date/Time: 09/30/2016 03:47 PM

Page 1 of 1

**01 10-21-1976;090STAT0090;43USC1744**  
**Case Type 384201: PLACER CLAIM**  
**Claim Name: BB 8**  
**Commodity :**  
**Case Disposition: ACTIVE**  
**Required Maintenance Fee: \$155.00**

**Total Acres**  
**20.000**

**Serial Number**  
**AMC436650**  
**Lead File Number**  
**AMC436650**

Name & Address				Int Rel		
KNIGHT DEBRA J	109 FIR ST	ELKO, NV 89801-3023		CLAIMANT		
KNIGHT DAVID C	109 FIR ST	ELKO, NV 89801-3023		CLAIMANT		
Mer Twp	Rng	Sec	Quadrant	District/Field Office	County	
14	0120N	0010E	005	SW ,SE	HASSAYAMPA FO	YAVAPAI

Act Date	Code	Action	Action Remarks	Receipt Number
11/10/2015	403	LOCATION DATE		
02/04/2016	395	RECORDATION NOTICE RECD	1	3488054
08/11/2016	782	MAINTENANCE FEE PAYMENT	2017;\$155	3628710
02/04/2016	484	LOCATION YEAR / MAINTENANCE	2016;\$155	3488054
09/22/2016	392	MONIES RECEIVED	\$10.00;1	3665107
09/22/2016	635	AMENDED LOCATION FILED	M&B; LLD; MAP	3665107
08/22/2016	393	DECISION/NOTICE ISSUED	AMD REQ DIAG PLR; M&B	
08/02/2016	669	LAND STATUS CHECKED		
02/04/2016	501	ACCT ADV IN LEAD FILE	AMC436650-AMC436651;	

Line Nr Remarks

**NO WARRANTY IS MADE BY BLM  
FOR USE OF THE DATA FOR  
PURPOSES NOT INTENDED BY BLM**

02-01-16

To Whom It May Concern,

**BB 8** and **BB 9** placer mining claims are oriented diagonally to cover a gulch, and are bounded by mining claims and non mineral lands as prescribed in 42 CFR38.32.12.

Thank you for your assistance,

*David C. Knight*

David Copper Knight

RECEIVED  
CLM / OFFICE  
2016 FEB -4 P 1:36  
PHOENIX, ARIZONA



**NOTICE!!**

**These documents have been scanned!**

**Do not place un-scanned documents beneath this notice!**

**Do not remove this notice from this file!**

GPO Jacket No. 560-102  
Print Order 61540  
Rise Business Services, LLC  
Job=AZ15 5/6/2019



Box Number= AZ15020



Claim Begin-End: AMC436650-AMC436651

6 Location Notices-Amendments and Supporting Documents



AZ15020-19

AMC435945-AMC436659

**DEPARTMENT OF THE INTERIOR  
BUREAU OF LAND MANAGEMENT  
MINING CLAIMS**

Run Date/Time: 09/30/2016 03:47 PM

**(LIVE) Serial Register Page**

Page 1 of 1

**01 10-21-1976;090STAT0090;43USC1744**  
**Case Type 384201: PLACER CLAIM**  
**Claim Name: BB 8**  
**Commodity :**  
**Case Disposition: ACTIVE**  
**Required Maintenance Fee: \$155.00**

**Total Acres**  
**20.000**

**Serial Number**  
**AMC436650**  
**Lead File Number**  
**AMC436650**

Name & Address				Int Rel	
KNIGHT DEBRA J	109 FIR ST	ELKO, NV 89801-3023		CLAIMANT	
KNIGHT DAVID C	109 FIR ST	ELKO, NV 89801-3023		CLAIMANT	
Mer Twp	Rng	Sec	Quadrant	District/Field Office	County
14	0120N	0010E	005 SW ,SE	HASSAYAMPA FO	YAVAPAI

Act Date	Code	Action	Action Remarks	Receipt Number
11/10/2015	403	LOCATION DATE		
02/04/2016	395	RECORDATION NOTICE RECD	1	3488054
08/11/2016	782	MAINTENANCE FEE PAYMENT	2017;\$155	3628710
02/04/2016	484	LOCATION YEAR / MAINTENANCE	2016;\$155	3488054
09/22/2016	392	MONIES RECEIVED	\$10.00;1	3665107
09/22/2016	635	AMENDED LOCATION FILED	M&B; LLD; MAP	3665107
08/22/2016	393	DECISION/NOTICE ISSUED	AMD REQ DIAG PLR; M&B	
08/02/2016	669	LAND STATUS CHECKED		
02/04/2016	501	ACCT ADV IN LEAD FILE	AMC436650-AMC436651;	

Line Nr Remarks

**NO WARRANTY IS MADE BY BLM  
FOR USE OF THE DATA FOR  
PURPOSES NOT INTENDED BY BLM**

**DEPARTMENT OF THE INTERIOR  
BUREAU OF LAND MANAGEMENT  
MINING CLAIMS**

**(LIVE) Serial Register Page**

Run Date/Time: 09/30/2016 04:03 PM

Page 1 of 1

**01 10-21-1976;090STAT0090;43USC1744**  
**Case Type 384201: PLACER CLAIM**  
**Claim Name: BB 9**  
**Commodity :**  
**Case Disposition: ACTIVE**  
**Required Maintenance Fee: \$155.00**

**Total Acres**  
**20.000**

**Serial Number**  
**AMC436651**  
**Lead File Number**  
**AMC436650**

Name & Address				Int Rel		
KNIGHT DEBRA J	109 FIR ST	ELKO, NV 89801-3023		CLAIMANT		
KNIGHT DAVID C	109 FIR ST	ELKO, NV 89801-3023		CLAIMANT		
Mer Twp	Rng	Sec	Quadrant	District/Field Office	County	
14	0120N	0010E	005	NE,SE	HASSAYAMPA FO	YAVAPAI

Act Date	Code	Action	Action Remarks	Receipt Number
11/10/2015	403	LOCATION DATE		
02/04/2016	395	RECORDATION NOTICE RECD	1	3488054
08/11/2016	782	MAINTENANCE FEE PAYMENT	2017;\$155	3628710
02/04/2016	484	LOCATION YEAR / MAINTENANCE	2016;\$155	3488054
09/20/2016	113	ADDITIONAL INFO RECEIVED	RESTAKING CLAIM	
08/22/2016	393	DECISION/NOTICE ISSUED	AMD REQ DIAG PLR; M&B	
08/02/2016	669	LAND STATUS CHECKED		
02/04/2016	501	ACCT ADV IN LEAD FILE	AMC436650-AMC436651;	

**Line Nr Remarks**

---

# MINING CLAIM STATUS REPORT

Data Entered: 02/09/16 RAN

MTP Checked By: 02/09/16 RAN

GEO Checked By: 02/09/16 RAN

LEAD SERIAL NUMBER: AMC 436650 thru AMC 436651

### NUMBER OF CLAIMS & TYPE:

### CHARGES:

LODE  
 2 PLACER  
 ASSOCIATION PLACER  
 MILL SITE  
 TUNNEL SITE

Location Fee @ \$37 = \$ 74.00  
 Processing Fee @ \$20 = \$ 40.00  
 Maintenance Fee @ \$155 = \$ 310.00  
 Add'l Maint Fee for Assoc Placer = \$ \_\_\_\_\_  
**SUBTOTAL** \$ 424.00  
 Other Fees \$ \_\_\_\_\_  
 Other Fees \$ \_\_\_\_\_  
**TOTAL** \$ 424.00

TOTAL ACREAGE: 20 Per Claim  
(Placer Only)

NUMBER OF LOCATORS: 2

DOCUMENTS RECEIVED VIA: Over-the-Counter [ ] Mail [  ] TIMELY FILED: Yes [  ] No [ ]

LEGAL DESCRIPTION: T 12N R 1E SEC 5  
 T \_\_\_\_\_ R \_\_\_\_\_ SEC \_\_\_\_\_  
 T \_\_\_\_\_ R \_\_\_\_\_ SEC \_\_\_\_\_  
 T \_\_\_\_\_ R \_\_\_\_\_ SEC \_\_\_\_\_  
 T \_\_\_\_\_ R \_\_\_\_\_ SEC \_\_\_\_\_

BLM [ ] FOREST SERVICE [ ] SUBJ TO PL 359: Yes [ ] No [ ]  
WILDERNESS AREA [ ] \_\_\_\_\_

SPLIT ESTATE: N/A [ ] SX [ ] PX [ ] OTHER [ ]  
SRHA [ ] Was proper Notice filed if located on SHRA Land? Yes [ ] No [ ]

### RECONVEYED MINERALS ON BLM LAND REQUIRE OPENING ORDER FROM 1944 TO 1993:

Open to Entry On \_\_\_\_\_ N/A [ ]

COMMENTS/STATUS: VOID [ ] PARTIALLY VOID [ ] PVT MINERALS [ ] WITHDRAWN LANDS [ ]

OTHER [ ] Diagonal Placers; cannot be Gulch claims see IBLA 2016-20.

These claims are identical to Amc427882 + Amc427883. IBLA concluded these were NOT Gulch claims. ps  
9-20-2016 - Email M&B Rec'd - Will RE-STAKE + FILE A NEW CLAIM for Amc 436651. ps  
9-22-16 Amc 436650 - AMENDED.

[ ] Claimant acknowledges that portions of the following claim(s) site(s) may be void or voidable.

Printed Name of Claimant \_\_\_\_\_ Signature of Claimant \_\_\_\_\_

\*\*\*\*\*FINAL ADJUDICATION\*\*\*\*\*

DATE 8/2/16 INITIALS ps

AMC 436650

When recorded return to:  
 David C. Knight  
 109 Fir Street  
 Elko, NV 89801-3023

RECEIVED  
 PLM J. KNIGHT  
 OFFICE  
 2016 FEB - 4 P 1:36  
 PHOENIX, ARIZONA

**LOCATION NOTICE FOR PLACER MINING CLAIM**

NOTICE IS HEREBY GIVEN that the **BB 8** placer mining claim has been located by David Cooper Knight and Debra Jane Knight, Trustees of the David C. and Debra J. Knight Living Trust, whose current address is 109 Fir Street, Elko, Nevada 89801-3023. The general course of this claim is Northwest – Southeast, and it is situated in Yavapai County, Arizona. This claim is 1,320 feet in length and 660 feet in width. This claim runs from the location monument on which this location notice is posted approximately 870 feet in a 305° (N55°W) direction to the North end line and 450 feet in a 125° (S55°E) direction to the South end line and 330 feet in a 35° (N35°E) direction and 330 feet in a 215° (S35°W) direction. This claim is marked by six additional monuments, one at each corner and one at the center of each end line. The claim is oriented diagonally to cover a gulch and is bounded by mining claims and non mineral lands as prescribed in 42 CFR38.32.12.

The location monument on which this notice is posted is situated within Section 5, Township 12 North, Range 1 East, Gila and Salt River Baseline and Meridian, Arizona, and this claim occupies the following quarter section(s), section(s), Township and Range:

<u>1/4</u>	<u>Section</u>	<u>Township</u>	<u>Range</u>	<u>Meridian</u>
NE	5	12N	1E	Gila and Salt River
SE	5	12N	1E	Gila and Salt River
SW	5	12N	1E	Gila and Salt River

The northwest corner of this claim is approximately 1,840 feet North and 3000 feet West of the southeast corner of Section 5, Township 12 North, Range 1 East, Gila and Salt River Baseline and Meridian, Arizona.

DATED AND POSTED on the ground this 10 day of November, 2015.

by: David Cooper Knight  
 David Cooper Knight, Locator

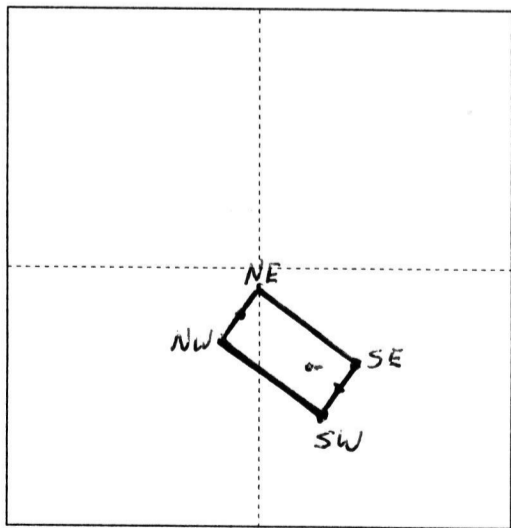

Scale 1 : 24,000 (1 inch = 2,000 feet)

The above map depicts the BB 8 placer mining claim, which is located in Section(s) 5, Township 12 North, Range 1 East, Gila and Salt River Baseline and Meridian, Yavapai County, Arizona. The claim corners, end centers, and location monuments are marked by 2 inch by 2 inch by 5 foot wooden posts with aluminum tags. The bearings and distances between claims are as depicted on the map.

AH0430650

When recorded return to:  
 David C. Knight  
 109 Fir Street  
 Elko, NV 89801-3023

RECEIVED  
 PLM & REFINANCE OFFICE  
 2016 FEB - 4 P 1:36  
 PHOENIX, ARIZONA

**LOCATION NOTICE FOR PLACER MINING CLAIM**

NOTICE IS HEREBY GIVEN that the **BB 9** placer mining claim has been located by David Cooper Knight and Debra Jane Knight, Trustees of the David C. and Debra J. Knight Living Trust, whose current address is 109 Fir Street, Elko, Nevada 89801-3023. The general course of this claim is Northwest – Southeast, and it is situated in Yavapai County, Arizona. This claim is 1,320 feet in length and 660 feet in width. This claim runs from the location monument on which this location notice is posted approximately 1170 feet in a 345° (N15°W) direction to the North end line and 150 feet in a 165° (S15°E) direction to the South end line and 330 feet in a 75° (N75°E) direction and 330 feet in a 255° (S75°W) direction. This claim is marked by six additional monuments, one at each corner and one at the center of each end line. The claim is oriented diagonally to cover a gulch and is bounded by mining claims and non mineral lands as prescribed in 42 CFR38.32.12.

The location monument on which this notice is posted is situated within Section 5, Township 12 North, Range 1 East, Gila and Salt River Baseline and Meridian, Arizona, and this claim occupies the following quarter section(s), section(s), Township and Range:

<u>1/4</u>	<u>Section</u>	<u>Township</u>	<u>Range</u>	<u>Meridian</u>
NE	5	12N	1E	Gila and Salt River
SE	5	12N	1E	Gila and Salt River

The northwest corner of this claim is approximately 3,000 feet North and 2,430 feet West of the southeast corner of Section 5, Township 12 North, Range 1 East, Gila and Salt River Baseline and Meridian, Arizona.

DATED AND POSTED on the ground this 10 day of November, 2015.

by: David Cooper Knight  
 David Cooper Knight, Locator

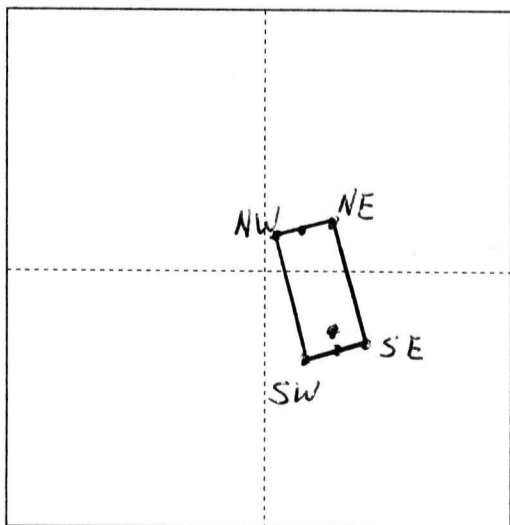

Scale 1 : 24,000 (1 inch = 2,000 feet)

The above map depicts the BB 9 placer mining claim, which is located in Section(s) 5, Township 12 North, Range 1 East, Gila and Salt River Baseline and Meridian, Yavapai County, Arizona. The claim corners, end centers, and location monuments are marked by 2 inch by 2 inch by 5 foot wooden posts with aluminum tags. The bearings and distances between claims are as depicted on the map.

ANCH 36651

RECEIVED  
BLM AZ STATE OFFICE

2016 SEP 22 P 2:51

PHOENIX, ARIZONA

**Recording Requested By:**  
**When recorded return to:**  
David C. Knight  
109 Fir Street  
Elko, NV 89801-3023

**AMENDED CERTIFICATE OF LOCATION Notice**  
**BENCH PLACER MINING CLAIM**

Bureau of Land Management Serial Number: **AMC 436650**  
Yavapai County Recorder Doc. Number: 2016-0005174  
Date of Amendment: September 15, 2016

**TO WHOM IT MAY CONCERN:**

NOTICE IS HEREBY GIVEN that the **BB 8** placer mining claim has been located by David Cooper Knight and Debra Jane Knight, Trustees of the David C. and Debra J. Knight Living Trust, whose current address is 109 Fir Street, Elko, Nevada 89801-3023. The general course of this claim is Northwest – Southeast, and it is situated in Yavapai County, Arizona. This claim is 1,320 feet in length and 660 feet in width. This claim runs from the location monument on which this location notice is posted approximately 870 feet in a 305° (N55°W) direction to the North end line and 450 feet in a 125° (S55°E) direction to the South end line and 330 feet in a 35° (N35°E) direction and 330 feet in a 215° (S35°W) direction. This claim is marked by six additional monuments, one at each corner and one at the center of each end line. This claim is oriented diagonally to cover a Bench Placer, as prescribed in 43 CFR3832.12., and is bounded by mining claims and non-mineral lands.

The location monument on which this notice is posted is situated within Section 5, Township 12 North, Range 1 East, Gila and Salt River Baseline and Meridian, Arizona, and this claim occupies the following quarter section(s), section(s), Township and Range:

<u>1/4</u>	<u>Section</u>	<u>Township</u>	<u>Range</u>	<u>Meridian</u>
SE	5	12N	1E	Gila and Salt River
SW	5	12N	1E	Gila and Salt River

The northwest corner of this claim is approximately 1,840 feet North and 3000 feet West of the southeast corner of Section 5, Township 12 North, Range 1 East, Gila and Salt River Baseline and Meridian, Arizona.

DATED AND POSTED on the ground this 10<sup>th</sup> day of November, 2015.

by: David Cooper Knight  
David Cooper Knight, Locator

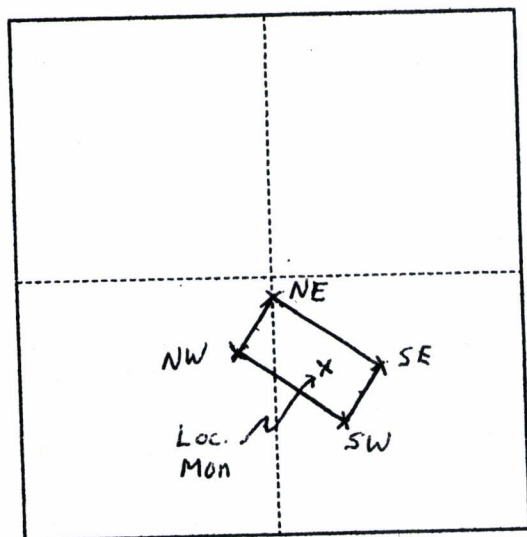

Scale 1 : 24,000 (1 inch = 2,000 feet)

AMC 436650

The above map depicts the BB 8 placer mining claim, which is located in Section(s) 5, Township 12 North, Range 1 East, Gila and Salt River Baseline and Meridian, Yavapai County, Arizona. The claim corners, end centers, and location monuments are marked by 2 inch by 2 inch by 5 foot wooden posts with aluminum tags. The bearings and distances between claims are as depicted on the map.

- Approved by AT -  
AC 635 (LUD/mtB/mAP)  
ENTERED SEP 30 2016  
RB

# 366 5107







Input Parameters for Geographic Report with Land

System Id = CR

Admin State = AZ

Geo State =

Casetype Begins With

Case Disp Txt = AUTHORIZED, CANCELLED, EXPIRED, PENDING, REJECTED, RELINQUISHED, WITHDRAWN

Mer Twp Rng =

Section =

Mtrs = 14 0120N 0010E 005, 14 0120N 0010E 999

Commodity =

Commodity Txt =

Pending Org =

Pend Org Decode =

Total Rows Returned: 4

RUN TIME: 08:04 AM

UNITED STATES DEPARTMENT OF INTERIOR  
BUREAU OF LAND MANAGEMENT  
GEOGRAPHIC REPORT WITH LAND  
Sorted by Serial Number

RUN DATE: 02/09/2016  
Page 1 of 1

Adm State: AZ

Serial Number: AZA 024110FD  
Total Case Acres: 75.540

<u>Casetype</u>	<u>Case Disp</u>	14	0120N	0010E	<u>Sect</u>	<u>Sur Typ</u>	<u>Sur Num</u>	<u>Suff</u>	<u>Subdivision</u>	<u>Act Pend</u>
220200	AUTHORIZED				005	LOTS			9,10;	

Serial Number: AZA 03335003  
Total Case Acres: 102.500

<u>Casetype</u>	<u>Case Disp</u>	14	0120N	0010E	<u>Sect</u>	<u>Sur Typ</u>	<u>Sur Num</u>	<u>Suff</u>	<u>Subdivision</u>	<u>Act Pend</u>
281001	AUTHORIZED				005	LOTS MNR			2,8,9,10; N2S2NE;	

Serial Number: AZA 036468  
Total Case Acres: 106.000

<u>Casetype</u>	<u>Case Disp</u>	14	0120N	0010E	<u>Sect</u>	<u>Sur Typ</u>	<u>Sur Num</u>	<u>Suff</u>	<u>Subdivision</u>	<u>Act Pend</u>
380910	PENDING				005	ALIQ FF LOTS			E2SWSE,E2SESE; NE,NW,SE; 13;	Y Y Y

Serial Number: AZPHX 0086681  
Total Case Acres: 59.470

<u>Casetype</u>	<u>Case Disp</u>	14	0120N	0010E	<u>Sect</u>	<u>Sur Typ</u>	<u>Sur Num</u>	<u>Suff</u>	<u>Subdivision</u>	<u>Act Pend</u>
289100	AUTHORIZED				005	FF		1	N2N2;	

**PRI**  
★  
**M**



DATE OF DELIVERY SPE



USPS TRACKING™ INCL



INSURANCE INCLUDED



PICKUP AVAILABLE

\* Domestic only

WHEN USED INTERNATIONALLY,  
A CUSTOMS DECLARATION  
LABEL MAY BE REQUIRED.



P S 0000 10000 14

EP14F July 2013  
OD: 12.5 x 9.5

VISIT US AT **USPS.COM**<sup>®</sup>  
ORDER FREE SUPPLIES ONLINE



**UNITED STATES POSTAL SERVICE** Click-N-S

**P** usps.com 9405 5036 9930 0253 5161 80 006  
\$6.45  
US POSTAGE  
Flat Rate Env

02/01/201 Mailed from 89801

**PRIORITY MAIL 2-DAY**™

APRIL MOORE Expected Del  
CARLIN TREND MINING SERVICES  
369 5TH ST  
ELKO NV 89801-3705

Carrier -- Leave if No Response

SHIP TO:  
BUREAU OF LAND MANAGEMENT- AZ S  
1 N CENTRAL AVE STE 800  
PHOENIX AZ 85004-4427

USPS TRACKING #

9405 5036 9930 0253 5161

Electronic Rate Approved #0385



*Dwayne Farmer*  
*PO Box 5335*  
*Quartzsite, AZ 85359*

PHOENIX AZ 852

29 JAN 2016 PM 8 L



RECEIVED  
RUM AZ STATE OFFICE

2016 FEB -3 P 2:52

B. L. M  
ONE N. Central Ave  
Phoenix AZ 85004-2203

8500441699





*Dwayne Farmer*  
*PO Box 5335*  
*Quartzsite, AZ 85359*

